cincinnatian

1951

CINCIN

ALLEN COUNTY PUBLIC LIBRARY
3 1833 03585 6753

GC
977.102
C49UCE
1951

University of Cincinnati.
The Cincinnatian

Digitized by the Internet Archive
in 2011 with funding from
E-Yearbook.com

http://www.archive.org/details/cincinnatian1951univ

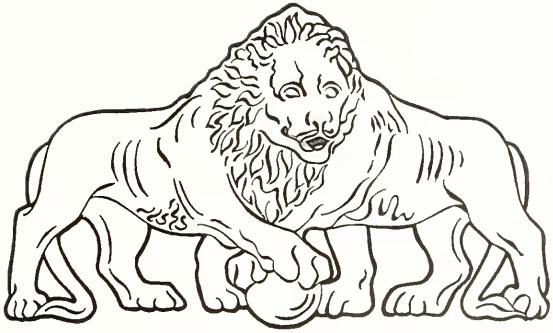

cincinnatian

for fifty-one

editor . . . . wm. clements
bus. mgr. . . robt. schwindt

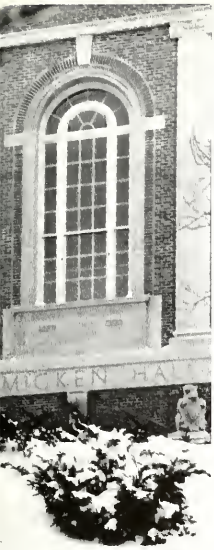

university of cincinnati

The University of Cincinnati is a symbol of the intermingling of pioneer spirit with Old World culture in the western movement of our nation. The history of our University is a part of the story of the West. The determination of the people to create new areas of civilization from undeveloped lands, to mold a crude society into the pattern of more cultured life, is expressed in the development of the University from the hopes of the citizens of Cincinnati in 1805 to this center of education for a metropolitan orea nearly a century and a half later.

The University has its roots in the democratic tradition, for it was a citizens' report of May, 1805, which first proposed the establishment of a college in this city. The direct result of this report, Cincinnati University, incorporated in 1807, lasted only two years; but the dream of the pioneers remained to bring obout the subscription of forty citizens to the fund which enobled Cincinnati College to be chartered in 1819. In a building located on what is now Walnut Street, north of Fourth, some sixty students, all men, studied a classical curriculum which included required courses in Latin, Greek, arithmetic, and, for the junior and senior years, "Belles-Lettres," moral philosophy, and English composition. This was the beginning of the tradition of higher education in the Queen City; Cincinnati College, not without temporary failures, developed into a center of the cultural growth of the West.

The democratic foundations of higher education in Cincinnati were strengthened in 1870, the date of the founding of the University of Cincinnati. The establishment of a university os provided by the will of Charles McMicken, in 1858, could not be accomplished, but civic sentiment was crystallized by the preparation of a legislative bill by the City Council, trustee of the McMicken Fund, to permit the "aid and promotion" of education, and consolidation of McMicken University, Cincinnati College, the Cincinnati Astronomical Society, and other educational units. The Ohio Legislature passed this bill, the earliest municipal university statute in the nation, and City Council in December of 1870 elected the first Board of Directors of the University of Cincinnati.

Much hos been accomplished by the application of the spirit of the pioneers to the search for knowledge. More than a University has been built; a tradition of cooperation of free people in service to future generations has been created and continued. That is the cultural heritage of the graduates of this University.This book is the record of another year of the success of that heritage.

You look around and what do you see? Although the buildings and people are familiar and commonplace, it's this jumbled assortment of campus scenics which remain uppermost in our recollections of college . . . . . page 6

Despite our first hand knowledge of these outward manifestations of campus life, just what do we know of that hardworking group of administrative personnel who keep things clicking? . . . . . page 16

Because of our basically democratic principles, government of the students, by the students, and for the students has become our policy. A group of energetic campus politicians are out to prove this point. . . . . page 25

As the embodiment of our cultural heritage and intellectual aspirations, the diploma has become the goal for an ever increasing portion of the population. After four or five long years of work it may seem like a rather flimsy symbol, but it's really appreciated by those graduating seniors. . . . . page 39

What is more typical of the American college life than that everlasting craze for a Greek letter suffix with which to lengthen one's title. From the founding of Phi Beta Kappa in 1776 down to the present time, Greek letter organizations have grown in numbers and prestige. . . . . page 106

Even the most academic institution (and we're certainly not claiming that title!) gathers the clan for a wee bit of celebrating now and then. The events may range from graduation to the Sophos dance, but they're always "special". . . . . page 174

And just what was that glorious hocos pocos that kept students hustling about campus long hours after classes were over? The extra-curricular activities provided the necessary seed bed for the budding executives. . . . . page 202

With the threatening world situation the local campus military organizations gained new importance and the ranks swelled with many new recruits who were anxious to make good in the Reserve Officers Training Corp. . . . . page 245

Religious groups have increased their range of activities and through the interest and cooperation of such groups as the Student Religious Council and Hillel have created a broader understanding of various faiths and their worship. . . . . page 251

Self expression looms as large as group expression, so through the outlets of musical and dramatic organizations we find students pleasing both themselves and others in fine interpretations of music and drama. . . . . page 261

Nothing's more human than the desire to know all that's going on. To inform the student and faculty of developments (and in this campus atmosphere could things help but develop?) is the task of the various publications. . . . . page 273

Ah, yes, here it is—Sports! No amount of verbal gymnastics can hide it; this is the athletic section with the men and women who bring fame to UC with their prowess. page 284

a newcomer to campus . . .

across the courts . . .

the weather outside is . . .

steps to higher education . . .

the pause that refreshes . . .

home of the engineers . . .

the time o' day . . .

just sittin' around . . .

a place called home . . .

administration . . . student gove

ment . . . graduation . . . seniors

• administration

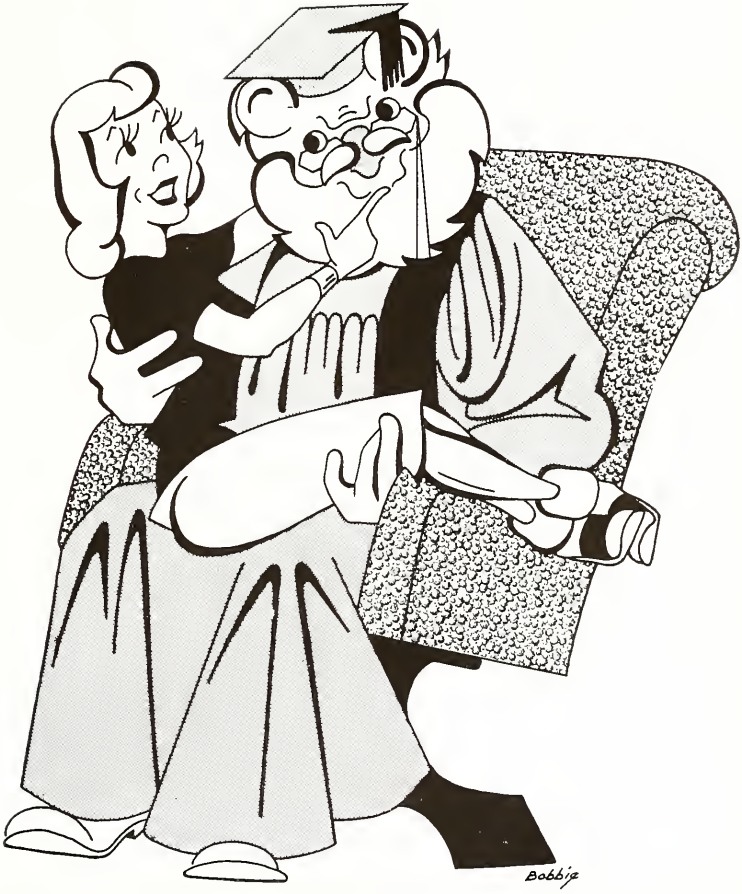

dr. raymond walters

President of the University since 1932, Dr. Walters has won for himself not only a nation-wide reputation as a leader in the broad and highly competitive field of education, but also as an industrious man of letters. He is recognized internationally as an authority on university administration, has been awarded eight honorary degrees, and is a national Senator of Phi Beta Kappa. He filled a special Army mission in Japan early in 1949, and is chairman of the Committee on the Relation of Higher Education to the Federal Government. In a large university personalities are liable to become submerged beneath an exterior of efficiency, and people become numbers rather than individuals, but President Walters' interest in each and every student brings a warm, personal element into the busy life at U.C.

dean norman p. auburn

Executive ability is the secret of the success of Norman P. Auburn, vice-president and Dean of University Administration. This ability is well demonstrated in his handling of the UC financial and business affairs, in addition to the public relations of the University. As executive coordinator of UC, Dean Auburn is influential in the direction and establishment of an effective program for the Student Activities Committee, the Union Board, and the Board of Publications.

The civic, industrial, and professional leaders who compose the University of Cincinnati Board of Directors are the men responsible for the coordination of the athletic, social, and academic functions of the University. Matters of student and faculty policy are discussed and ably handled by the Board in their monthly meetings. The passage of the UC bond issue which promises a new field-house-armory on the campus is due to the efforts of this hord-working group of prominent Cincinnatians.

• board of directors

SEATAED CLOCKWISE—O'Donnell, James; Murray, Walter F.; Shank, Reed A.; Brodie, Renton K.; Densmore, Frank F.; Walters, Raymond; Schahl, Walter M.; Earley, Jane De Seresy; Auburn, Norman P.

• dean of women

lillian johnson

"Dean of Women" is the official title of the friendly, energetic Lillian M. Johnson. Her duties range from assisting in the administration of student government to over-all responsibility for the personnel services of university women. But from the most bewildered freshman to the sophisticated senior, Dean Johnson stands as a ready counselor and a very real friend. As the motivating force behind such organization as scholarship selection committees, she has been able to enlarge her contacts with the students and to succeed in her sincere and earnest effort to know each student personally. Her ability to solve readily the questions confronting her keeps the Dean's Office in the Women's Building one of the busiest spots on campus.

grace brown

dean of men •

robert bishop

william alderman

One of the busiest men on campus is our Dean of Men, Dr. Robert W. Bishop. His day is filled with the meetings of the varied organizations which he heads in conjunction with the Dean of Women—Social and Orientation Boards, Inter-Fraternity and Student Councils, and others connected with the group life of students and the student government plan. He also serves as national secretary of ODK, the leading men's honorary on college campuses. Yet in spite of this busy schedule, every student is welcome in his office and made to feel at home. This combination of super-efficiency and warm friendliness is a rare one. but UC has found it in Dean Robert Bishop.

• student government

SEATED—Lenz, H., Fugitt, J. STANDING—Perry, B., Hardin, O.

senior class officers •

These were the famous four for '50, guiding the seniors through their hectic last year. Harry Lenz, an engineer, was the hard-working President, while Jean Fugitt from L.A. served as the "Veep." Barbara Perry, from T.C. handled the job of secretary, and Ollie Hardin, another L.A. student, balanced the books. Senior Week, including Ivy Day, the Baccalaureat Service and the climatic Prom, was the result of year-long planning by the quartet, who also shouldered the responsibility of selecting a design for the class ring, and supervised the creation of the Class Poem and History.

• junior and sophomore officers

The "politicing" was all over and the results were at last disclosed on Class Day. Amid cheers, the elected mounted the stage little aware of the work ahead. The new Sophomore Class President was Glenn Sample, who was to have the assistance of his fellow officers; Margaret Duffy, Barbara Butsch, and Flach Douglas. The junior class elected Robert Davis as president. Rosemary Danner, Carol Brown, and David Merten were the other selections of the juniors. As in years past, the sophomores and juniors had chosen wisely.

ROW 1—Sample, G., Davis, R. ROW 2—Brown, C., Butsch, B., Danner, R. ROW 3—Merten, D., Douglas, F.

president—bob schwindt
vice-president—betsy zartman
secretary—ramona russe
treasurer—bob montgomery

KNEELING—Wilhelm, W., Costello, J. SITTING—Montgomery, R., Schwindt, R., Zartman, B., Russe, R., Birn, M. ROW 1—Glasgow, H., Campbell, P., Merritt, J., Nelson, A., Shriner, P. ROW 2—Busken, J., Rethmeier, M., Hopkins, H., Stevenson, K.

student council •

The sixteen members of Student Council once again spent the year supervising and co-ordinating those activities which come under their control. The first and third Monday of each month saw these students meeting in the Student Government Room of the Union. Here they planned the distribution of funds early in the year to the groups under their jurisdiction. However, the Budget Committee wasn't the only part of the council kept busy; for it was the Constitution Committee that put its mark of approval on the constitutions of the various activities. Setting up a more unique and efficient type of election machinery was the job of the Election Committee, while suggestion boxes were set up for the first time this year by the Grievance Committee. President Bob Schwindt certainly led council through a year of success.

women's senate •

Women's Senate, composed of representatives of recognized women's groups, commenced its 1950 season with a tea introducing freshmen women to the social life of the campus. Soon after, the sponsorship of Migration Day was undertoken when the students migrated by bus to Lexington, Kentucky. A prominent event of this particulor year was the Vocational Information Conference, held February 13 through 16. During this period various speakers, including students, presented information concerning numerous vocations. "Cast on Careers" was under the chairmanship of Jane Niederhelman. In addition to the special projects, Women's Senate maintains a Used Book Store, the profits of which are turned over to the UC Scholarship Fund. Also, the Strawberry Breakfast is a traditional event during Senior Week.

SEATED ROW 1—Robbins, M., Bloadgood, J., Lundquist, J., Hynes, S. ROW 2—Lang, V., Taylor, C., Birn, M., Francq, D., Kroeger, I., Finley, M STANDING ROW 1—Cleveland, P., Dick, B., Schiller, I., Ingle, B., Tashjian, R., Engelke, E. ROW 2—Duerr, M., Niederhelman, J., Knight, B., Russe, R., Geisler, J. ROW 3—Grogan, M., Mueller, M., Falcon, L.

president—mory ann birn
vice-president—denise francq
record'g secretary—imgard kroger
treasurer—virginia lang

president—james d. costello
vice-president—don mayhall
sec.-treas.—kirby lancaster

ROW 1—Mayhall, D., Costello, J., Lancaster, K., Davis, S., Huey, G. ROW 2—Heiser, C., Brill, R., Kimball, A., Browne, W., Wachs, B. ROW 3—Montgomery, R., Zeigler, J., Goetz R., Brown, E., Nelson, A. ROW 4—Sunnenberg, J., Freson, G., Bauer, D., Thomann, T., Mappes, R.

• men's senate

The Men's Senate is, in a way, the "Big Brother" to all the men's organizations on campus. Strengthened this term by a revision of its constitution, the Senate was more successful than ever. It sponsored fewer activities, but aimed for perfection in what it did. The main project of the Senate this term was the Orientation Program for new male students, a program designed to help the incoming men to find their places in the various activities offered to men at U.C. And then, when they get into these activities, they find they are still under the jurisdiction of Men's Senate, for it coordinates activities of all men's organizations, as its prime duty to observe closely and study the activities of these groups. So the "Big Brother" can become "Big Policeman" if you're not careful!

president—philip shriner
vice-president—marilyn derbes
secretary—katie crider
treasurer—barbara vanderheid

KNEELING—Runck, J. ROW 1—Crider, C., Shriner, P., Vanderheid, B., Haswell, B. ROW 2—Bloodgood, J., Loewe, E., Heitkamp, T., Smith, J., Lockhart, J., Church, S ROW 3—Fisher, D., Hossli, R., Pecsok, J., Glosgow, H.

applied arts tribunal •

A full schedule of events, supervised by the Applied Arts Tribunal, kept that college quite busy. The prime objective of the Tribunal was to further friendly relationships within the college itself. A Freshman Mixer opened the year and was followed by an Applied Arts Convocation. The college is noted for the spirit of cooperation between the students and faculty as was evidenced by the Egg Nog Party shortly preceding the Christmas holidays. During the year the Tribunal sponsored the Dean's Discretionary Fund and plugged for the new Applied Arts Building Fund. Highlight of the season was the gala Beaux Arts Ball where AA students and professors alike donned their most fantastic creations. When a job's well done, everyone likes to take that last little fling, so the Tribunal threw a picnic for the whole college.

• business administration tribunal

Firmly maintaining that theirs was "the best d--- tribunal on campus," the fourteen members of the Business Administration Tribunal kept active enough to gain a good deal of support for that proud statement. In their duties of regulating and co-ordinating the student activities of the college, they carried out a full and variod program. Tribunal members took an active part in the Orientation Program, this year inaugurating a Frosh Smoker with Gilmanized movies and refreshments. The Tribunal Dance was another of the program's highlights, and the annual Picnic, featuring a student faculty baseball game, free food, and free flowing drinks, was a satisfying success.

ROW 1—Gard, L., Mappes, R., Sponsel, P., McGrath, W. ROW 2—Hastings, F., Knotts, R., Brockmeier, R., Reardon, T., Campbell, E. ROW 3—Bishop, R., Strietmann, H., Koehler, F., Campbell, R., Montgomery, R.

president—bill mcgrath
vice president—dick mappes
secretary—phyllis sponsel
treasurer—larry gard

engineering tribunal •

Holding the reins of the College of Engineering was a body of fifteen members called the Engineering Tribunal. Responsibility was high when this body decided on important issues co-ordinating the activities of the various engineering organizations. Social life also came to the fore as the engineers forgot their books and slide rules to enjoy themselves at affairs sponsored by the Tribunal. Outstanding among the events of the year was the Engineers' Ball and Co-op Day. Annually, an award is presented by the tribunal to the outstanding senior in the College of Engineering. Thus business and pleasure dominated the scene as the Engineering Tribunal continued to promote full coverage of the engineers at the University of Cincinnati.

ROW 1—Merritt, J., Tucker, D., Dangel, H., Sachs, L. ROW 2—Miller, J., Rahn, E., Whitford, D. ROW 3—Lenz, H., Miller, D., Gast, P. ROW 4—Fahey, R., Frommer, P., Felts, D.

president—donald tucker
vice president—lee sachs
secretary—park gast
treasurer—john merrett

president—mary aglamesis
vice president—ruth schmid
secretary—doris brigham
treasurer—dorry bready

ROW 1—Aglamesis, M., Bready, D., Schmid, R., Brigham, D. ROW 2—Koegel, J., Davies, G., Wiseman, J. ROW 3—Knecht, J., Kalomeres, R., Russe, R.

• home economics tribunal

These gals in Home Ec pounded the gavel on all the student activities of the college. Mixing studies with business, they assisted Metro in the Christmas party for under-privileged children, and they ran a campaign to keep food out of their lounge. Wifely chores like these were good practice for the future. Those original decorations everyone admired in the lounge before Christmas were the result of many hours of their hard work. After taking part in the annual Faculty-Student Christmas dinner they held open house in the spring for high school seniors from all over Ohio. The year ended with a picnic for the entire college in honor of the seniors.

president—tom putnam
vice president—rosemary danner
secretary—betty dieckmann
treasurer—jerry teller

ROW 1—Putnam, T., Danner, R. ROW 2—Bumiller, W., Dieckmann, B., Frank, P. ROW 3—Hopkins, H., Wilcox, R.

liberal arts tribunal •

The Liberal Arts Tribunal which acts in a supervisory capacity as the governing body of the College of Liberal Arts has accomplished much in helping their college this year. Movie machinery and the necessary equipment for its use was purchased for the establishment of a visual aids center in McMicken Hall. This center and its future library of films can be used by any group in the Liberal Arts College. Draperies and pictures were hung in the bumming room in New McMicken to relieve the austerity of the hall. Waste paper baskets and pencil sharpeners were also bought for the larger lecture rooms in the building. The Tribunal joined with TC and N & H to sponsor the annual Christmas party. A speakers' convocation was sponsored later in the spring and the year ended with a picnic of the combined colleges.

• nursing and health tribunal

The Nursing and Health Tribunal not only carried out the administrative functions of its college, but also provided many social functions for the hard-working nurses. This group planned the college formals — one in December for the entire college, and one in the spring to honor the graduating class — carried on the annual teas for the parents, faculty, and students, and joined forces with Liberal Arts and Teachers College Tribunals for a Christmas Open House. Even though they were kept busy with these duties, each one carried an eight hour day and found time to participate in many other campus activities — including coffee in the grill.

ROW 1—Straub, J., Cockerill, R., Kessler, J., Fox, J., Naugle, E. ROW 2—Archambeault, L., Funke, J., Finley, M., Ringwald, M., Mounts, J. ROW 3—Mills, E., Messinger, J., Zartman, B., Unger, C. ROW 4—Dalrmple, S., Dawley, N., Aschenbach, E.

resident—joanne kessler
ice president—judy straub
ecretary—marilyn sininger
easurer—rosie cockerill

teachers' college tribunal •

Members of the Teachers College Tribunal were kept busy not only managing the government of their school and settling problems of classroom procedure, but also planning social events throughout the year. An Orientation convocation for incoming Teachers College freshmen was the first event on their calendar. Designed especially to promote a closer relationship between students and faculty of the college was the annual Christmas open house. Student teachers became better acquainted with their co-operating teachers at the Teachers College teas especially for this purpose. Rounding out the season was a spring musical.

ROW 1—Weitzman, D., Chenoweth, D., Crossen, H., Irons, M. ROW 2—Rethmeier, M., Horwitz, L., Elliott, J., Rice, B. ROW 3—Cohen, E., Dells, P., Burchett, E. ROW 4—Snyder, J., Lowe, B.

president—miriam irons
vice president—bill lowe
rec. secretary—dolly weitzman
cor. secretary—dell chenoweth
treasurer—mel rethmeier

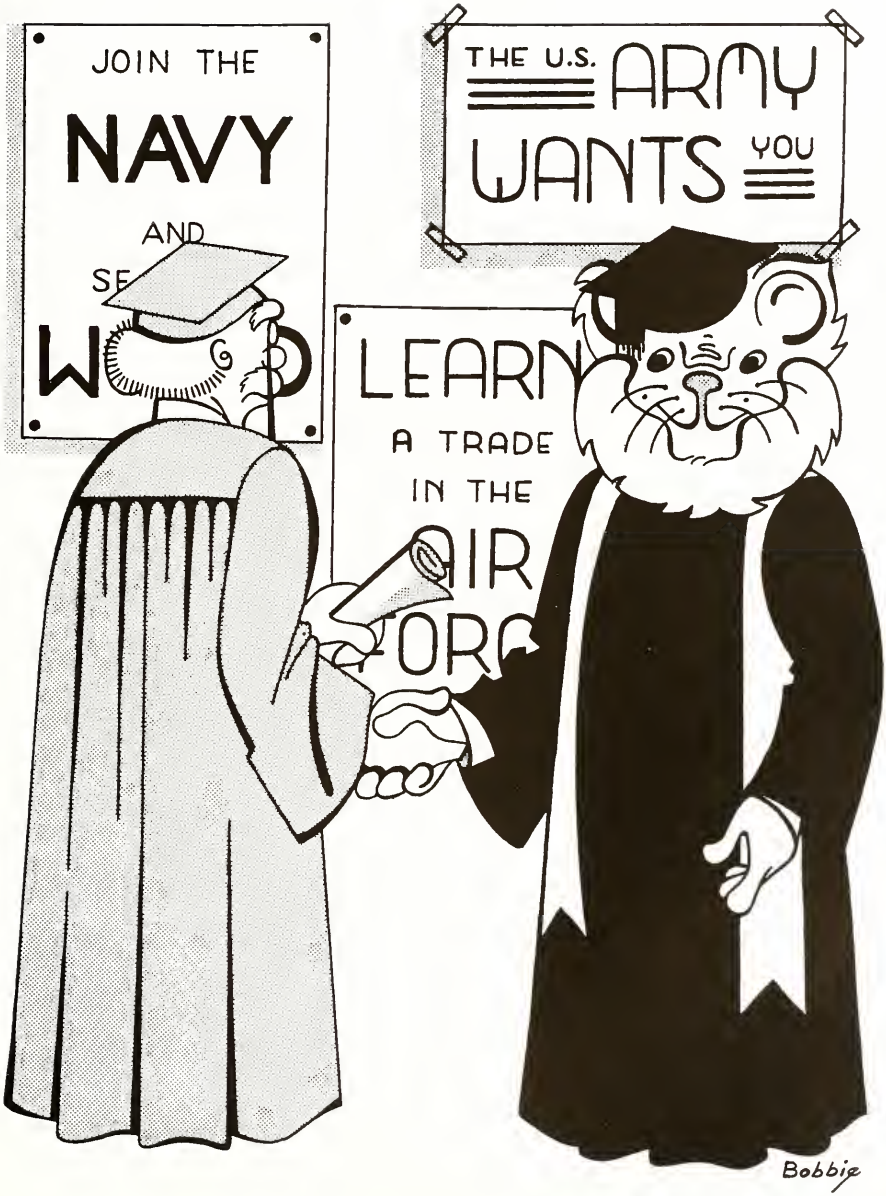
JOIN THE
NAVY
AND
THE U.S. ARMY
WANTS YOU
LEARN
A TRADE
IN THE
AIR
Bobbie

• ivy day

Each spring the seniors form a traditional procession to the Ampitheatre for the Ivy Day celebration. Theye are accompanied by thirty outstanding Junior women bearing the ivy chain. To climax the ceremony the class president plants a sprig of ivy.

senior week

The week of the seniors dreams began on Sunday with the Baccularcate ceremony at Wilson. Class day activities were climaxed in the ampitheatre where that famed and fragile piece of ivy was planted by the class officers. Outstanding junior women formed the ivy chain for the procession of seniors. The various colleges had banquets in honor of their senior members. On Friday the graduation exercises were held in Nippert Stadium.

• senior week

That last wonderful week finally came. After years of work and study, the dreams of the seniors were answered. Actually the days were so crowded that they fairly flew. Seniors had that gaze in their eyes and under-classmen sighed — someday. Diamond rings broke out like fury and plans began to formulate. The college daze was toasted at the Spot, as the new grads started reminiscing. Sheepskins were framed, souvenirs stored away — to be dreamed over in later years.

• college of applied arts

The College of Applied Arts is famous on campus, among other things, for students who can carry amazing amounts of paraphernalia. They pursue courses in Architecture of Art laden with the tools of their trade. But despite their burdens and the frenzied activity of seventh week, the AA's, under genial Dean Earnest Pickering, manage to receive excellent training — and have an awful lot of fun.

applied arts

ABEL, BETTY LAW—B.S., Cincinnati, Ohio—Zeta Tau Alpha, Arts Board, A.A. Tribunal, V.I.C., Mummers, Links, Varsity Vanities, Forty-niners, Co-op Club, Delta Phi Delta, A.I.S., A.I.W.

AHRENS, MARY LOU—B.A.A., Cincinnati, Ohio—Delta Delta Delta (Vice-Pres.), Junior Advisors, Ivy Chain, Cincinnatian, Mummers, Glee Club, Red Cross, Delta Phi Delta, Y.W.C.A., Union Hospitality Com.

ANDRAUD, MONETTE HELEN—B.S., Cincinnati, Ohio—Chi Omega, Varsity Vanities, Cincinnatian (Asso. Ed.), Y.W.C.A.

APPEL, BURTON R.—B.S., Cincinnati, Ohio—Men's Senate, Student Council, Pres. Men's Dorm "C".

ARMONDOFF, MRS. WARREN—B.S.

BAUER, ELAINE L.—B.S., Cincinnati, Ohio.

BEST, CLAUDE W.—B.S., B.A., Cincinnati, Ohio—Beaux Arts Ball (Co-Chr.), Delta Phi Delta.

BINNS, GEORGE W., JR.—B.S., Cincinnati, Ohio.

BLOODGOOD, JANE KIEFER—B.S., B.A.A., Aurora, Ill.—Zeta Tau Alpha, Women's Senate, A.A. Tribunal, Delta Phi Delta, Social Board, Junior Advisors, Interdormitory Council (Soc. Chr.), Junior Counselor (Pres.), Assn. of Dormitory Women.

BONNELL, JEAN—B.A.A., Cincinnati, Ohio—Alpha Chi Omega, Wig Wag, Glee Club, Junior Advisors, Delta Phi Delta.

BOONE, BARBARA JO—B.S., Cincinnati, Ohio—Kappa Kappa Gamma, Varsity Vanities, Forty-niners, Mummers, Vigilance, Junior Prom Com., Beaux Arts Ball (Chr., Entertainment Com.).

BRISTOL, JEAN T.—B.S., Cincinnati, Ohio—Theta Phi Alpha (Rush Chr.), Cincinnatian, News Record, Mummers.

BROWN, WILLIAM R.—B.S., Mariemont, Ohio.

BRUMSEY, PAUL W.—B.S., B.A.A., Poplar Branch, North Carolina—Air R.O.T.C.

BURCHETT, EDWIN P.—B.S., Jenkins, Kentucky.

BUTTELWERTH, JOHN W.—B.S., B.A.A., Cincinnati, Ohio—U.C. Band, Ulex.

CARR, EDWARD M. II—B.S., Huntington, West Virginia.

CARTLIDGE, BETTY J.—B.S., Cincinnati, Ohio.

COFIELD, CAROLYN—B.S., Madison, Indiana.

COLLINS, PATRICIA J.—B.S., Bellfontaine, Ohio—Alpha Omicron Pi, Y.W.C.A., Wig Wag, Co-op Club, Freshman Commission.

COTTRILL, ARTHUR WILLIAM—B.S., Cincinnati, Ohio.

CRIDER, CATHERINE—B.S., Cincinnati, Ohio—Kappa Kappa Gamma, Junior Advisors, Co-op Club, Vigilance, Y.W.C.A., A.A. Tribunal.

DABNEY, DAVID H.—B.S., Almont, Michigan—Alpha Sigma Phi, Delta Phi Delta.

DAVIS, DEE C.—B.S., Denver, Colorado—Delta Phi Delta.

DENNIS, EILEEN SYLVIA—B.S., Middletown, Ohio—Delta Phi Epsilon, Hillel, Mummers, Profile, Co-ep Club, Y.W.C.A.

DOCHAT, PATRICIA M.—B.S., Danville, Pennsylvania—Gamma Delta, Co-ep Club, Y.W.C.A.

ELLIS, HAROLD—B.S.

ESCHBAUGH, EMERSON—B.S., Dayton, Ohio—Theta Chi (House Mgr., Rush Chr.), A.A. Tribunal, Delta Phi Delta, Mummers.

FITZGERALD, THOMAS J.—B.S., Cincinnati, Ohio—Arts Board.

FLEMING, JOAN—B.S., B.A.A., Cincinnati, Ohio—Inter-dormitory Council, Mummers, Union Com., Y.W.C.A., Arts Board, W.A.A., News Record.

GOOD, ELLEN—B.S., Miamisburg, Ohio—Delta Phi Delta, Co-ep Club.

HAGAN, NAN—B.S., Hazard, Kentucky—Delta Delta Delta, Glee Club, Y.W.C.A., Riflery, Dorm Counselor.

HEMSATH, ROBERT—B.S.

HENN, DRUCE P.—B.S., Cincinnati, Ohio.

HEWITT, MARGARET—B.S., Parkersburg, West Virginia—Chi Omega, Delta Phi Delta, Alpha Lambda Delta, Co-ep Club, Dorm Counselor.

HODSON, DORIS J.—B.S., Cincinnati, Ohio.

INGLEDUE, PATRICIA A.—B.S., Cincinnati, Ohio.

INGLIS, DOROTHY B.—B.S., Madison, Indiana—Memorial Dorm Council (Jr. Counselor, Tres.), Glee Club (Board. Tres.), Delta Phi Delta, Spirit Inc., Y.W.C.A.

JACKSON, JOY ANN—B.S., Vincennes, Indiana—Alpha Gamma Delta (Sec.), Junior Advisors, Delta Phi Delta, Wesley Foundation (Board of Directors), Co-ep Club.

KLEESPIES, PEGGY ANN—B.S., Cincinnati, Ohio—Chi Omega (Song Leader, Rush Chr.), Alpha Lambda Delta, Band, Tau Beta Sigma (Rec. Sec.), Delta Phi Delta.

KRUCK, JOAN—B.S., Cincinnati, Ohio.

KUNKEL, JOHN E.—B.S., Cincinnati, Ohio—Delta Phi Delta, Cincinnati Art Club, Profile.

LANG, MARION ELIZABETH—B.S., Cincinnati, Ohio—Zeta Tau Alpha, Y.W.C.A Wig Wag, Arts Board (Vice-pres.), Mummers, Varsity Vanities, Cincinnatian, Spirit Inc., Sailing Club, Delta Phi Delta.

LIMKE, GEORGE H.—B.S., Cincinnati, Ohio—Delta Phi Delta.

LYLE, THOMAS R.—B.S., Vandalia, Ohio—Alpha Sigma Phi (Pres.).

MC VEY, SUE ANN—B.S., Indianapolis, Indiana—Kappa Alpha Theta (Pub. Chr., Soc. Chr.), Junior Advisors, Freshman Style Show (Chr.), Y.W.C.A., Mummers.

MEYER, VERA LEE—B.S., Cincinnati, Ohio—Alpha Chi Omega, R.O.T.C. Honorary Cadet Colonel, Scabbard and Blade Honorary Captain, Arnold Air Society Honorary Major, A.A. Tribunal, Mummers, Forty-niners, Wig Wag, Glee Club, Student Directory, Union Com., Arts Board, Junior Advisors.

MORSON, BARBARA LEE—B.S., Cincinnati, Ohio—Alpha Chi Omega, Wig Wag, Varsity Vanities, Mummers, Junior Advisors, Cincinnatian, Y.W.C.A., Forty-niners.

applied arts ●

MULHOLLAND, ROBERT PATRICK—B.S., Cincinnati, Ohio—Sigma Alpha Epsilon, Kappa Kappa Psi, Metro, Band, Arnold Air Society (Nat'l. Treas.). Sophas, R.O.T.C.

PALMER, DON—B.S., Hamilton, Ohio—Delta, Profile.

RAPPOLD, EDITH LILLIAN—B.S., Cincinnati, Ohio—A.I.S. (Sec'y.), W.G.S. Council, Arts Board (Sec'y.), Y.W.C.A., A.I.W. (Vice Pres., Sec'y.).

REECE, PATRICIA A.—B.S., Cincinnati, Ohio—Delta Delta Delta (Rec. Sec.), Junior Advisors, Delta Phi Delta, Y.W.C.A.

RODGERS, JULIE—B.S., Chillicothe, Ohio—Alpha Lambda Delta, Delta Phi Delta, Convocation Committee, Judiciary Committee (Mem. Dorm.).

RUNCK, JEAN—B.S., Cincinnati, Ohio—Delta Delta Delta (Rush Chr.), Mummers, Glee Club, Wig Wag, Y.W.C.A., Vigilance, Profile, News Record, Orientation Board, Sailing Club, Psychology Club, A.A. Tribunal (Vice Pres., Soc. Chr.), A.A. Exhibition Committee Chairman.

SCHLEGEL, DONALD P.—B.S., Allentown, Pennsylvania—Beta Theta Pi, Varsity Basketball, Scarab, A.A. Tribunal.

SCHOCK, EVE R.—B.S., Cincinnati, Ohio.

SCHUMACHER, RUTH ANN—B.S., Cincinnati, Ohio—Theta Phi Alpha, Alpha Lambda Delta, Delta Phi Delta, Profile.

SEIDEL, RUTH C.—B.S., Cincinnati, Ohio—Delta Zeta, Delta Phi Delta, Alpha Lambda Delta.

SELLERS, MARY ELIZABETH—B.S., Cincinnati, Ohio—A.I.S., A.I.W., Y.M.C.A., W.G.S., Glee Club, Delta Phi Delta.

SHAFER, CARL A.—B.S., Cincinnati, Ohio.

SHRECK, MRS. M.—B.S.

SHRINER, PHILLIP L.—B.S., Cincinnati, Ohio—Phi Delta Theta (Vice Pres.), Student Council, A.A. Tribunal (Pres., Treas.,), Mummers (Pub. Director, Art Director), Forty-niners (Pub. Art Director).

STEELE, BARBARA OLDS—B.S., Cincinnati, Ohio—Kappa Kappa Gamma, Delta Phi Delta, Junior Advisor, Y.W.C.A.

STEWART, ALICE—B.S., Cincinnati, Ohio—Alpha Delta Pi (Rush Chr., Vice Pres.), Delta Phi Delta.

SUID, ALFRED L.—B.S., Cincinnati, Ohio—Forty-niners, Delta Phi Delta, I.Z.F.A., Hillel, I.S.M.F.T.

VOEGTLE, JEANNE ANN—B.S., Cincinnati, Ohio—Alpha Delta Pi (Rush Chr.), Glee Club, Forty-niners, Varsity Vanities, Y.W.C.A., Co-op Day (Chr.) Senior Week Committee, Cincinnatian, Co-op Club.

WERNERSBACH, ELAINE GARNER—B.S., Cincinnati, Ohio—Zeta Tau Alpha, Arts Board, Delta Phi Delta—(NOT PICTURED).

• college of bus. administration

The corridors of Hanna Hall are the daily habitat of the future Tycoons and Veeps enrolled in the College of Business Administration. Under the capable guidance of Dean Francis H. Bird, students are prepared to meet the increasing demands of business for trained personnel. The basic program of business fundamentals combined with the co-op system provides an excellent background for careers in a variety of fields.

business administration ●

AGIN, JERRY—B.B.A., Cincinnati, Ohio—Sigma Chi, Progress Party, Spat Social Club, DGIF Club, Intramurals.

ALDERBRINK, JOSEPH—B.B.A., Grand Rapids, Michigan—Band.

AUFDARBACK, JACK—B.B.A., Ludlow, Kentucky.

BAILEY, MIRIAM J.—B.B.A., Wheeling, West Virginia—Alpha Gamma Delta, Glee Club, Co-Ep Club, Y.M.C.A., Arts Board, Inter-Sorority Council.

BARTOS, VLADO—B.B.A., West Carrollton, Ohio—Delta Sigma Pi (Scribe).

BAUDE, HUGH K.—B.B.A., Cincinnati, Ohio—Alpha Kappa Psi, Sigma Alpha Epsilon.

BEARD, ANDREW G.—B. B. A., Cincinnati, Ohio—Alpha Kappa Psi, Veterans Associatian.

BERGEN, FRANK—B.B.A., Bellevue, Kentucky.

BLUM, JOSEPH R.—B.B.A., Cincinnati, Ohio—Phi Delta Theta, Football.

BOBERG, THOMAS H.—B.B.A., Cincinnati, Ohio—Alpha Kappa Psi.

BOLCE, DONN W.—B.B.A., Cincinnati, Ohio.

BOLING, ROBERT—B.B.A., Cincinnati, Ohio—Pi Kappa Alpha (Intramurals Mgr.), Y.M.C.A.

BORTZ, MILTON H.—B.B.A., Cincinnati, Ohio—Pi Lambda Phi, Phi Eta Sigma.

BRATBURD, LAWRENCE W.—B.B.A., Cincinnati, Ohio.

BRIDGES, WILLIAM C.—B.B.A., Cincinnati, Ohio—U. P. Vetville, R.O.T.C.

BROWN, H. DON, JR.—B.B.A., Cincinnati, Ohio—Pi Kappa Alpha (Pres.) Inter-Fraternity Council, Baseball Team.

BUTTON, KENNETH H.—B.B.A., Rockwood, Michigan.

CAMARDO, VICTOR J.—B.B.A., Cincinnati, Ohio.

CAMPBELL, PHILLIP R.—B.B.A., Cincinnati, Ohio—Pi Kappa Alpha (Pres., Rush Chr., Personnel, Scholarship), News Record (Bus. Mgr., Adv. Mgr., Reporter), Metro (Vice Pres.), Bus. Ad. Tribunal (Vice Pres.), Student Council, Sophos (Sec., Treas.), Mummers Guild, Student-Faculty Council, Board of Publications.

COLEMAN, DONALD E.—B.B.A., Cincinnati, Ohio—Alpha Tau Omega, Marketing Club, Intramurals, Freshmen Football.

COLLINS, HARRY K.—B.B.A., Covington, Kentucky.

CROXTON, JOHN W.—B.B.A., Cincinnati, Ohio—Pi Kappa Alpha.

DETZEL, OVELENE G.—B.B.A., Cincinnati, Ohio—A.I.S., Co-Ep Club.

DIAMOND, HARVEY S.—B.B.A., Cincinnat, Ohio—Pi Lambda Phi (Pres., Vice Pres.) I.F.C., Phi Eta Sigma.

● business administration

DIGNAN, THOMAS E.—B.B.A., Cincinnati, Ohio—Alpha Tau Omega, Alpha Kappa Psi (Sec.), Dance Band.

DI TOMMASO, DANTE—B.B.A., Youngstown, Ohio—R.O.T.C., American Marketing Association, Marketing Club.

DOELLING, ROBERT—B.B.A., Cincinnati, Ohio—Alpha Kappa Psi.

DOPPLER, WILLIAM E.—B.B.A., Cincinnati, Ohio—Sigma Chi.

DOSCHER, HARRY J.—B.B.A., Cincinnati, Ohio—Y.M.C.A. Cabinet, Social Recreation Chm.

EBERLE, LEE—B.B.A., Cincinnati, Ohio—Delta Tau Delta, Cincinnatian, Marketing Club, Transfer from Kenyon College, Beta Gamma Sigma.

EICHOLD, PAUL R.—B.B.A., Cincinnati, Ohio.

EILERS, JAMES L.—B.B.A., Cincinnati, Ohio—Beta Theta Pi, Glee Club, Profile, Golf Team.

EISELEIN, ALBERT C., JR.—B.B.A., Cincinnati, Ohio—American Marketing Association.

ELDON, DALE E.—B.B.A., Cincinnati, Ohio.

ESSLINGER, DONALD C.—B.B.A., Cincinnati, Ohio—Band, Varsity Vanities, 49ers, Alpha Kappa Psi, Kappa Kappa Psi (Treas.), Men's Senate.

EVERAL, RALPH W.—B.B.A., Detroit, Michigan—Marketing Club.

EVERS, ROY L.—B.B.A. Cincinnati, Ohio.

EWERS, CLIFFORD D.—B.B.A., Cincinnati, Ohio.

FARMER, FERRELL—B.B.A., Norwood, Ohio.

FEILER, CHARLES W.—B.B.A., Cincinnati, Ohio—Marketing Club, Y.M.C.A.

FICKE, DONALD—B.B.A.

FLECK, JOHN R.—B.B.A., Cincinnati, Ohio—Delta Sigma Pi.

FLIEHMAN, EUGENE D.—B.B.A., Cincinnati, Ohio—American Marketing Association, Y.M.C.A.

FROEHLICH, JOHN E.—B.B.A., Cincinnati, Ohio—Sigma Chi (Pres., Treas.), American Marketing Association, Y.M.C.A., I.F.C.

GARD, LAURENCE F.—B.B.A., Cincinnati, Ohio—Delta Tau Delta, Metro (Vice Pres.), Bus. Ad. Tribunal (Treas.), Student Directory (Bus. Mgr.), Board of Publications, Mummers, Student Religious Council, Y.M.C.A., Westminster Foundation, Men's Senate.

GARNER, WILLIAM J.—B.B.A., Cincinnati, Ohio—Sigma Phi Epsilon, Iota Chi Epsilon, Y.M.C.A.

GLENN, JAMES A.—B.B.A., Cincinnati, Ohio.

GOLDBERG, DAVID—B.B.A. Milwaukee, Wisconsin.

business administration

GOYERT, C. J., JR.—B.B.A., Cincinnati, Ohio—Phi Kappa (Treas.), Alpha Kappa Psi.

GREER, JACK W.—B.B.A., Ft. Thomas, Kentucky—Alpha Tau Omega (Treas.), R.O.T.C.

GREIWE, BERNARD, H.—B.B.A. Silverton, Ohio.

GROENKE, ROBERT A., JR.—B.B.A. Cincinnati, Ohio—Sigma Alpha Epsilon, Mummers Guild, Intra-mural Sports.

GROSS, EVAN W.—B.B.A., Owensboro, Kentucky—Sigma Phi Epsilon.

GUINEY, THOMAS E.—B.B.A., Cincinnati, Ohio—Alpha Kappa Psi, American Marketing Association.

HANNA, DUANE—B.B.A., Cincinnati, Ohio—Sigma Alpha Epsilon, Progress Spirit Inc., R.O.T.C.

HARKER, C. ROGER—B.B.A., Newport, Kentucky—Delta Sigma Pi (Pres.).

HAWKES, EDWIN J., JR.—B.B.A., Dayton, Ohio—Beta Gamma Sigma (Vice Pres.), Phi Eta Sigma, Marketing Club.

HEDAPP, RUEY—B.B.A.

HEINZ, ELEANOR—B.B.A. Cincinnati, Ohio—Alpha Chi Omega (Vice Pres.), W.A.A., Y.W.C.A., Co-Ed Club (Vice Pres., Publicity Chm.), Junior Advisor.

HELLMAN, LOUIS K.—B.B.A. Cincinnati, Ohio.

HELLMING, CLIFFORD—B.B.A.

HIRSCH, ROBERT J.—B.B.A. Benson, Vermont—Transfer from Sampson College, Hillel (Exec. Council), Hillel Spokesman (Ed-In-Chief, Advisor), Debate Council.

HOBAN, JOHN E.—B.B.A., Cincinnati, Ohio.

HODAPP, RUEY F., JR.—B.B.A., Dayton, Ohio—Air R.O.T.C., Spirit Inc., Varsity Rifle Team (Coach), R.O.T.C. Rifle Team, Cincinnati C.P. Club.

HOERST, JEWELL—B.B.A.

HOFFMAN, JACK G.—B.B.A. Cincinnati, Ohio—Phi Kappa, Delta Sigma Pi, I.F.C.

HOLLAENDER, ROBERT P.—B.B.A., Cincinnati, Ohio—Sigma Alpha Epsilon, Alpha Kappa Psi, American Marketing Association.

HUDSON, JAMES L.—B.B.A., Cincinnati, Ohio—Alpha Tau Omega, Mummers, Glee Club, Scabbard & Blade, Senior Banquet Comm., R.O.T.C. (Social Board).

HUEY, GEORGE L.—B.B.A., Pittsburgh, Pennsylvania—Beta Theta Pi.

HUEY, H. GREGG—B.B.A., Pittsburgh, Pennsylvania—Beta Theta Pi.

JANSEN, DONALD J.—B.B.A., Cincinnati, Ohio—Varsity Football, Ulex.

JEGLEY, JUANITA—B.B.A., Cincinnati, Ohio.

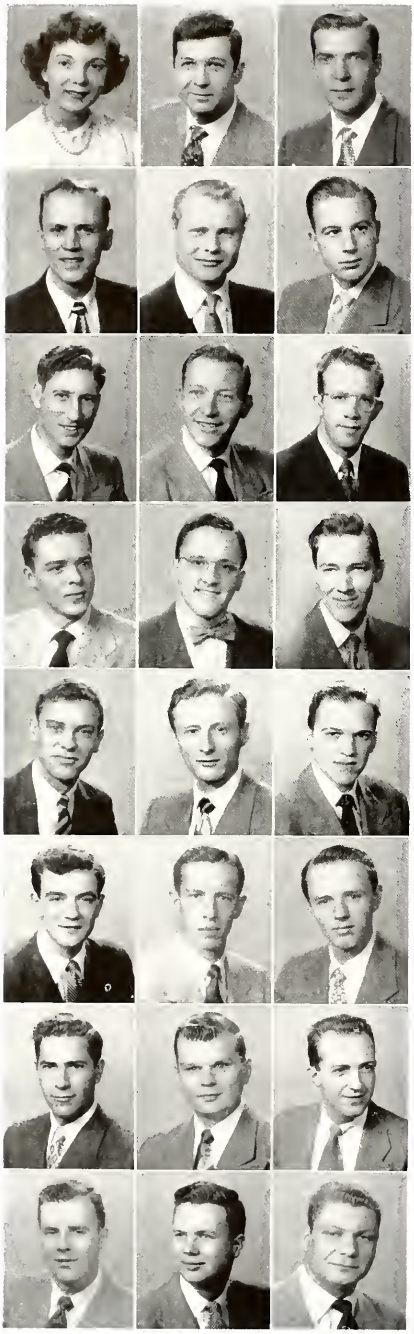

• business administration

JEGLEY, RITA—B.B.A., Cincinnati, Ohio—Alpha Chi Omega, Wig Wag, Ca-Ep Club, Y.W.C.A., Newman Club.

JENKINS, DAVID B.—B.B.A., Cincinnati, Ohio—American Marketing Association.

JERVIS, THOMAS R.—B.B.A., Cincinnati, Ohio.

JOHNSON, VICTOR E.—B.B.A.

JOSEPH, ALAN C.—B.B.A., Newport, Kentucky—Lambda Chi Alpha (Rush Chm.), Y.M.C.A. (Freshman Cabinet).

KATHMAN, RICHARD F.—B.B.A., Cincinnati, Ohio.

KEEN, JACK H.—B.B.A., Cincinnati, Ohio.

KEIF, HERBERT—B.B.A.

KEMPER, ROGER P.—B.B.A., Cincinnati, Ohio.

KENDALL, RALPH L.—B.B.A., Winchester, Ohio.

KENNEDY, JEROME E.—B.B.A., Cincinnati, Ohio—Beta Theta Pi, R.O.T.C., Student Directory.

KINNEY, CALVIN E.—B.B.A., Cincinnati, Ohio—Glee Club, Y.M.C.A., Alpha Kappa Psi.

KLAUSING, WILLIAM F.—B.B.A., Cincinnati, Ohio—Sigma Alpha Epsilon.

KLEIN, ROBERT—B.B.A., Cincinnati, Ohio—Newman Club, Marketing Club.

KNABE, ARTHUR T.—B.B.A., Cincinnati, Ohio.

KNOTTS, RALPH A., JR.—B.B.A., Cincinnati, Ohio—Phi Delta Theta, Bus. Ad. Tribunal.

KOEHLER, FREDERICK G.—B.B.A., Cincinnati, Ohio—Phi Delta Theta, Alpha Kappa Psi, Bus. Ad. Tribunal, Scabbard & Blade, Arnold Air Society, Cheerleader, Spirit Inc., American Marketing Association, R.O.T.C.

KRAMER, KENNETH E.—B.B.A., Cincinnati, Ohio—American Marketing Association.

KUNTZ, DONALD W.—B.B.A., Cincinnati, Ohio—Sigma Phi Epsilon, Y.M.C.A., Marketing Club.

KUTZLEB, ROBERT E.—B.B.A., Cincinnati, Ohio—Sigma Phi Epsilon (Pres.), I.F.C., Union Dance Comm.

LAME, CHARLES J.—B.B.A., Cincinnati, Ohio.

LEUTZ, DONALD M.—B.B.A., South Orange, New Jersey.

LINESCH, EDWARD F.—B.B.A., Cincinnati, Ohio—Delta Tau Delta (Pres.).

LISCOW, STANLEY S.—B.B.A., Cincinnati, Ohio.

business administration ●

LORCH, DANIEL—B.B.A., Cincinnati, Ohio—Theta Chi, Arnold Air Society, R.O.T.C., Marketing Club.

LOTTMAN, CARL R.—B.B.A., Cincinnati, Ohio—Delta Tau Delta.

LOUNSBERY, JOHN L.—B.B.A., Cincinnati, Ohio.

LUEBBE, PAUL W.—B.B.A., Cincinnati Ohio—Sigma Chi.

MACK, LARRY R.—B.B.A., Cincinnati, Ohio—Theta Chi, Y.M.C.A., Marketing Club.

MAC KAY, FRANK C.—B.B.A.

MAPPES, RICHARD L.—B.B.A., Cincinnati, Ohio—Alpha Tau Omega (Sec.), Omicron Delta Kappa (Pres.), Beta Gamma Sigma (Pres.), Alpha Kappa Psi (Pres., Treas.), Evening College Student Council, 49ers, Men's Senate, Y.M.C.A., Leadership Conference (Co-Chm.), Bus. Ad. Tribunal (Vice Pres.), Co-Op Day (Vice Chm., Treas., Exec. Comm.), U. C. Band Drive (Co-Chm.), American Marketing Association, Glee Club, Oratoria Society, Varsity Vanities, W.S.S.F.

MARDIS, WILLIAM B.—B.B.A., Ft. Mitchell, Kentucky.

MAYHALL, DONALD G.—B.B.A., Fairfield, Alabama—Sigma Chi, Alpha Kappa Psi, Pershing Rifles, Scabbard & Blade, Reserve Officers Association, Men's Senate, Orientation Board, Collegiate Day Comm. (Chm.), Co-Op Day Comm. R.O.T.C. (Cadet Colonel).

MC CALL, TRACY H.—B.B.A., Falconer, New York—Alpha Kappa Psi.

MC CORMICK, JAMES—B.B.A.

MC CRATE, RALPH J.—B.B.A., Columbus Grove, Ohio—Pi Kappa Alpha, Mummers.

MC GRATH, WILLIAM J.—B.B.A., Valley Stream New York—Pi Kappa Alpha, I.F.C., Metro (Treas.), News Record (Co-Sports Editor), Spirit Inc., Cincinnation (Co-Sports Editor), Bus. Ad. Tribunal (Pres.), Program Committee of Union Board, Profile, American Marketing Association.

MC INTOSH, BILLY—B.B.A., Cincinnati, Ohio—Sigma Chi, Golf, Intramurals, Spot Social Club (DGIF), Progress Party, Marble Team (Mgr.), Mummers, R.E.W. Comm.

MC NEILL, SAMUEL A.—B.B.A., Cincinnati, Ohio—Alpha Tau Omega.

MEINKING, J. W.—B.B.A.

MEISZER, JOHN—B.B.A.

MERS, WILLIAM H., JR.—B.B.A., Cincinnati, Ohio—Phi Kappa, Pershing Rifles, R.O.T.C., Scabbard and Blade.

METZ, EUGENE J.—B.B.A., Cincinnati, Ohio—Alpha Kappa Psi, American Marketing Association.

METZLER, JOHN A.—B.B.A., Cincinnati, Ohio.

MEYER, HARVEY E.—B.B.A., Cincinnati, Ohio—Gamma Delta.

MILLECK, ROBERT C.—B.B.A., Cincinnati, Ohio—Alpha Kappa Psi.

MILLER, HERMAN H.—B.B.A., Cincinnati, Ohio—Delta Sigma Pi.

MORRIS, WALTER E.—B.B.A., Cincinnati, Ohio—Alpha Tau Omega.

● business administration

MORTON, JAMES—B.B.A., Cincinnati, Ohio—Alpha Tau Omega, Baseball Team.

MULLIGAN, EDWARD—B.B.A.

MYERS, RICHARD L.—B.B.A., Cincinnati, Ohio—Sigma Alpha Epsilon, Arts Board, Y.M.C.A.

NEIHEISIL, CHARLES J.—B.B.A., Cincinnati, Ohio.

NELSON, ALBERT A.—B.B.A., Cincinnati, Ohio—Phi Delta Theta (Chorister, Corr.-Sec, Alumni Sec.), Men's Senate, Orientation (Board Chm.), Student Council (Budget Comm.), Spirit Inc. (Exec. Board), Cincinnatian Alpha Kappa Psi, Kappa Kappa Psi (Sec., Pres.), Mummers Guild, 49er's (Personnel Director), Varsity Vanities, Band (Vice-Pres., Publicity Chm.).

NEMOFF, EDGAR G.—B.B.A., Cincinnati, Ohio—American Marketing Association.

NIENABER, R. J.—B.B.A.

NIPPERT, SHIRLEY A—B.B.A., Cincinnati, Ohio—A.I.S., Alpha Lambda Delta.

OHLMANN, ILSE—B.B.A., Dayton, Ohio—Y.W.C.A., Alpha Lambda Delta, Junior Advisors, Pi Chi Epsilon (Corres. Sec.), A.I.S., Beta Gamma Sigma, Co-Ep Club, Co-Op Day Comm. (Sec.), Hillel, Co-Op Engineer (Bus. Sec., Editorial Sec.).

OLINGER, PHILIP—B.B.A., Cincinnati, Ohio—Theta Chi.

OSTERHOLZ, LEWIS E.—B.B.A., Cincinnati, Ohio.

PARRETT, NORMAN—B.B.A., Cincinnati, Ohio.

PENDERY, DAVID E.—B.B.A., Cincinnati, Ohio.

PERRINO, LOUIS A.—B.B.A., Cincinnati, Ohio.

PLAHS, ARTHUR E.—B.B.A., Cincinnati, Ohio.

PURDY, EDWARD—B.B.A., Hazleton, Pennsylvania—Pi Kappa Alpha, Phi Eta Sigma.

RATCLIFF, HALCOLM M.—B.B.A., Cincinati, Ohio—Pi Kappa Alpha, Alpha Kappa Psi, Y.M.C.A.

RATLIFF, HARRY V.—B.B.A., Ft. Thomas, Kentucky.

RECHTIN, RICHARD C.—B.B.A., Cincinnati, Ohio—Pi Kappa Alpha, Track Team, Band.

REINHOLD, RUDOLPH E., JR.—B.B.A., Cincinnati, Ohio—Alpha Kappa Psi, American Marketing Association.

RICHARD, ROBERT L.—B.B.A., Birmingham, Alabama.

RIEGNER, PHILIP A.—B.B.A., Wyomissing, Pennsylvania—Band, Alpha Kappa Psi, Y.M.C.A., American Marketing Association, 49er's.

ROBBINS, CECIL C.—B.B.A., Keokee, Virginia.

ROBBINS, MARILYN J.—B.B.A., Los Angeles, California—Alpha Chi Omega, Band (Sec.), Tau Beta Sigma (Pres.), Pi Chi Epsilon (Sec. Treas.), Varsity Vanities, Mummers, News Record, Junior Advisors, Spirit Inc., American Marketing Association.

business administration ●

ROSS, JOHN W.—B.B.A., Ft. Thomas, Kentucky—Marketing.

ROTH, GREGORY J.—B.B.A., Cincinnati, Ohio.

ROTTENBERGER, DONALD G.—B.B.A., Cincinnati, Ohio—Phi Kappa (Pres.), Delta Sigma Pi, I.F.C., Y.M.C.A., Newman Club.

RUPP, WILLIAM F.—B.B.A., Cincinnati, Ohio—American Marketing Association.

RUTH, JACK W.—B.B.A., Sandusky, Ohio—Delta Sigma Pi.

RYAN, WILLIAM C.—B.B.A., Cincinnati, Ohio.

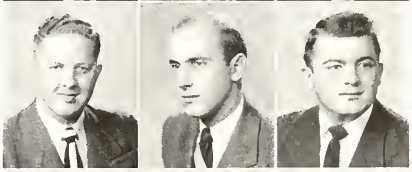

SCHAFER, ARDITH B.—B.B.A., Cincinnati, Ohio—Alpha Lambda Delta, Wig Wag Council, Co-Ep Club Board, Junior Advisors, Pi Chi Epsilon.

SCHAFFNER, JANET—B.B.A., Cincinnati, Ohio—Gamma Delta, A.I.S. (Treas., Social Chm., Membership Chm.), Co-Op Engineer, Alpha Lambda Delta (Sec.), Pi Chi Epsilon (Sec.-Treas., Vice Pres.), Co-Op Day Comm., Junior Advisors, Ivy Chain, Women's Senate, Religious Emphasis Week (Chm. Arrangements), Beta Gamma Sigma (Sec.), Co-Ep Club (Sec., Pres.), V.I.C. (Chm. Corres.).

SCHMIDT, URBAN J.—B.B.A., Cincinnati, Ohio—Phi Kappa, Swimming Team, C Club.

SCHNELLE, CARL B.—B.B.A., Reading, Ohio—Delta Sigma Pi (Treas.).

SCHREIBEIS, FRANK R.—B.B.A., Cincinnati, Ohio.

SCHUBERT, MARJORIE ANN—B.B.A., Cincinnati, Ohio—Alpha Omicron Pi (Social Chm., Treas.), Junior Advisor, News Record, Y.W.C.A., Wig Wag, Co-Op Engineer, Co-Ep Club.

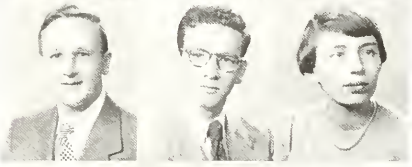

SCHUCK, NORBERT—B.B.A., Ludlow, Kentucky.

SCHULZE, RALPH—B.B.A., Cincinnati, Ohio.

SEAMAN, E. HARVEY—B.B.A., Randolph, Virginia.

SELLERS, DOUGLAS L.—B.B.A., Dayton, Ohio.

SHIPLEY, GEORGE L.—B.B.A., Hamilton, Ohio.

SILER, WILLIAM R.—B.B.A., Cincinnati, Ohio—Sigma Chi, Intramurals, Progress Party.

SMITH, CARL R.—B.B.A., Cincinnati, Ohio—Delta Sigma Pi.

SNEW, FREDRICK W.—B.B.A., Cincinnati, Ohio—Lambda Chi Alpha, American Marketing Club, Football (Mgr.).

SOLSMAN, DONALD E.—B.B.A., Cincinnati, Ohio.

SPOERLEIN, WALTER N.—B.B.A., Cincinnati, Ohio.

SPONSEL, PHYLLIS—B.B.A., Cincinnati, Ohio—Kappa Alpha Theta, (Treas.), B. Ad. Tribunal (Sec.), Co-Ep Club Board (Vice Pres.), Pi Chi Epsilon (Pres.), Senior Week Comm., Junior Advisors, Y.W.C.A., Wig Wag, Ivy Chain, Alpha Lambda Delta, Union Board, Student Council.

STANT, LOUIS B.—B.B.A., Cincinnati, Ohio—Alpha Tau Omega, R.O.T.C., Mummers, Glee Club, News Record, Co-Op Day, Senior Banquet, 49er's, Spirit Inc., Varsity Vanities.

business administration

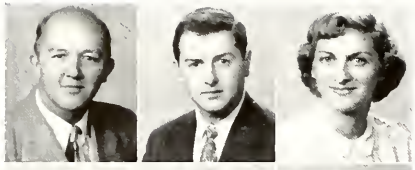

STEPHENSON, HAROLD DEAN—B.B.A., Kings Mills, Ohio.

STICKNEY, THOMAS B.—B.B.A., Cincinnati, Ohio—Phi Delta Theta, Alpha Kappa Psi, Mummers, Junior Prom Comm., Rifle Team, Marketing Club.

STILLPASS, MILDRED—B.B.A.

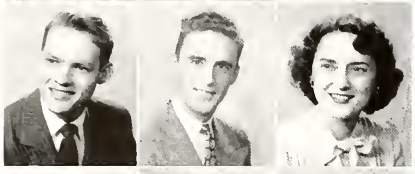

STOECKLIN, JAMES R.—B.B.A., Cincinnati, Ohio—Theta Chi, Fencing Team, American Marketing Association.

SULLIVAN, MARTIN T.—B.B.A., Cincinnati, Ohio—Phi Kappa, Newman Club, American Marketing Association.

THOENY, ELEANOR—B.B.A.

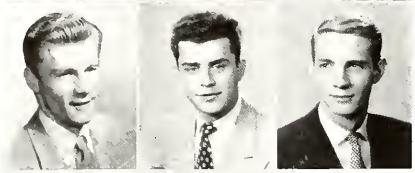

THOMAS, HAROLD A.—B.B.A., Cincinnati, Ohio—Delta Tau Delta, Y.M.C.A.

THOMAS, WILLIAM P.—B.B.A., Cincinnati, Ohio—American Marketing Association.

THURNER, GEORGE E.—B.B.A., Loveland, Ohio—Sigma Chi.

TIETIG, EDWARD C.—B.B.A., Park Hills, Kentucky.

TRIMBACH, PHILIP E.—B.B.A., Cincinnati, Ohio—Delta Sigma Pi, Rifle Team, R.O.T.C.

TURNER, RICHARD M.—B.B.A., Pittsburgh, Pennsylvania—Beta Gamma Sigma, Alpha Kappa Psi, Marketing Club.

BERNING, ROBERT E.—B.B.A., Cincinnati, Ohio.

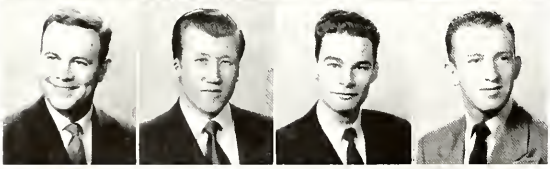

UNDERWOOD, WILLIAM A.—B.B.A., Cleves, Ohio—Delta Tau Delta, Engineering Tribunal, Sophos, Marketing Club.

VON BIRGELEN, MICHAEL—B.B.A., Cincinnati, Ohio—A.I.S., A.M.A., Y.M.C.A.

WADE, HENRY W.—B.B.A., Norwood, Ohio—Sigma Phi Epsilon (Comptroller), American Marketing Association.

WEIR, PAUL—B.B.A., Indianapolis, Indiana—Phi Delta Theta, Spirit Inc., Freshman Basketball.

WERNERSBACH, ALBERT—B.B.A., Cincinnati, Ohio.

WERNERSBACH, JUDITH W.—B.B.A., Cincinnati, Ohio.

WEST, RICHARD C.—B.B.A., Montgomery, Ohio.

WHITTINGTON, JOAN—B.B.A., Cedarville, Ohio—A.I.S., Co-Ep Club, Newman Club, Dormitory Unit House Council, Women's Inter-dormitory Council, Memorial Dormitory Cabinet, Association of Dormitory Women.

WILDERMUTH, ROBERT E.—B.B.A., Cincinnati, Ohio—Phi Kappa, Newman Club (Pres.).

WILSON, JOSEPH V.—B.B.A., Cincinnati, Ohio—Lambda Chi Alpha (Treas., Pres.).

WILSON RAYMOND L.—B.B.A., Bellevue, Kentucky.

WOLFF, WILLIAM H.—B.B.A., Daytona Beach, Florida—R.O.T.C.

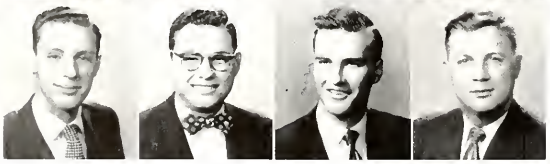

WORTH, ROBERT W.—B.B.A., Cincinnati, Ohio—Marketing Club.

ZEMSKY, MORTON—B.B.A., Cincinnati, Ohio—Alpha Epsilon Pi, Debate Club, Y.M.C.A.

ZIX, NORMAN C.—B.B.A., Cincinnati, Ohio— Glee Club, 49ers.

ZOELLNER, HOWARD H.—B.B.A., Cincinnati, Ohio—Phi Delta Theta, R.O.T.C., Y.M.C.A.

NOT PICTURED

MAYER, WILLIAM J.—B.B.A., Cincinnati, Ohio.

• college of engineering

Over half a century of progress has marked the University of Cincinnati's College of Engineering. The co-operative system of education, introduced by the late Dean Herman Schneider, has spread the reputation of the college throughout the nation. Again this year students have come from far and wide to secure practical experience in various branches of industry in addition to the science taught at the University.

ALNUTT, JAMES—M.E., Cincinnati, Ohio—A.S.M.E., S.A.E.

APPLEQUIST, H. DUANE—M.E., Jamestown, New York—Pi Tau Sigma, Tau Beta Pi, Cooperative Engineer, A.S.M.E., Pi Delta Epsilon, Phi Eta Sigma, Band, Co-op Day Exhibits.

BACKER, WILLARD.

BADER, M. KEITH—M.E., Troy, Ohio—Triangle, A.S.M.E., O.S.P.E., Co-op Day Comm.

BAKER, BERNARD N.—Dayton, Ohio.

BAKER, ROY C.—C.E., Cincinnati, Ohio—A.S.C.E.

BALL, DAVID C.—M.E., Greenwood Lake, New York—Triangle, Band, A.S.M.E., O.S.P.E., S.A.E.

BARCH, FRANK N.

BEGOVICH, MANUEL, JR.—M.E., Dayton, Ohio.

BENZING, E. LOUIS—E.E., Cincinnati, Ohio—A.I.E.E.

BICKEL, ROBERT G.—E.E., Bellevue, Kentucky—A.I.E.E. (Intermural Mgr.).

BIRK, JOHN RICHARD—M.E., Piqua, Ohio—A.S.M.E., S.A.E.

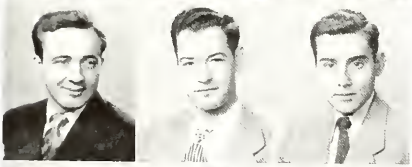

BISHOP, HARRY LOGAN—Met.E., Youngstown, Ohio—Glee Club, A.I.Ch.E.

BONEM, FRANK L.—M.E., Cincinnati, Ohio—Pi Lambda Phi, A.S.M.E., Cooperative Engineer, O.S.P.E., Fencing Team, Pi Delta Epsilon, Hillel, Y.M.C.A.

BONI, ROBERT E.—Met.E., Canton, Ohio—Acacia, Varsity Vanities, Tau Beta Pi, A.I.Ch.E., Spirit Inc., Union Variety Committee, Co-op Day.

BOYD, VICTOR P.—Cincinnati, Ohio.

BRADBURY, BYRON WILSON—E.E., Cincinnati, Ohio—A.I.E.E., Eta Kappa Nu (Cor. Sec.), Tau Beta Pi.

BRAUCKMANN, WALTER H.—C.E., Florence, Kentucky— Phi Eta Sigma, Tau Beta Pi, Chi Epsilon (Pres.) A.S.C.E., O.S.P.E.

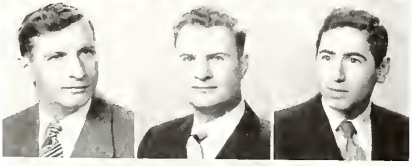

BRAUN, ROBERT T.—Ch. E., Newport, Kentucky—A.I.Ch.E., O.S.P.E., Vet's Association.

BROERING, HARRY J.—M.E., Cincinnati, Ohio—A.S.M.E., Pi Tau Sigma.

BROWN, AARON PHILLIP—C.E., Cincinnati, Ohio—A.S.M.E., Chi Epsilon.

BROWN, WILLIAM—Cincinnati, Ohio.

BRUNEN, JOHN L.—Ch. E., Cincinnati, Ohio—A.I.Ch.E.

BURKE, ROBERT E.—B.S. in E.E., Cincinnati, Ohio—R.O.T.C., A.I.E.E.

engineering ●

BUSCH, WILLIAM C.—Cincinnati, Ohio.

BUSKEN, JOSEPH, JR.—Ch. E., Cincinnati, Ohio—Triangle, Student Council, I.F.C. A.I.Ch.E.

BUTT, DEWEY—Pekin, Illinois.

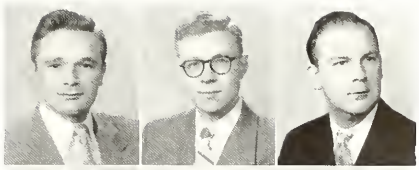

BYRER, JAY G.—M.E., Canton, Ohio—Phi Eta Sigma, Vet's Association, Varsity Vanities, A.S.M.E., Tau Beta Pi, Pi Tau Sigma.

CHENOWETH, WILLIAM F.—Dayton, Ohio.

CLARK, WILLIAM L.—C.E., Covington, Kentucky—R.O.T.C., Pershing Rifles, Scabard and Blade, Varsity Rifle Team, A.S.C.E., American Ordinance Association.

CLARKSON, ALFRED L.—Cincinnati, Ohio.

CLICK, FRANK—Covington, Kentucky.

CLICK, PALMER LEE—A.E., Covington, Kentucky—I.A.S.

COLBERT, WILLIAM H.—M.E., Cincinnati, Ohio—A.S.M.E.

COPELAND, DAWSEN M.—C.E., Madison, Indiana—Sigma Phi Epsilon, A.S.C.E.

CRAWFIS, EARL—Cincinnati, Ohio.

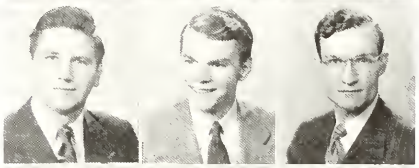

CUNNINGHAM, DENNIS MICHAEL—M.E., Cincinnati, Ohio—Cooperative Engineer (Ed., Managing Ed.), Omicron Delta Kappa (Vice-Pres.), Pi Tau Sigma (Cor. Sec.), Pi Delta Epsilon (Sec.-Treas.), A.S.M.E. (Vice-Pres.), O.S.P.E. Co-op Day Committee, Varsity Fencing Team.

DACEY, EDWARD WILLIAM—E.E., Cincinnati, Ohio—A.I.E.E., H.K.N., Tau Beta Pi, Newman Club.

DANIEL, HAROLD S.—A.E., Covington, Kentucky—I.A.S., S.A.E.

DAVIES, WILLIAM H.—Ch.E., Chicago, Illinois—Triangle, Alpha Chi Sigma, A.I.Ch.E., O.S.P.E., R.O.T.C.

DECARLO, JOSEPH—A.E., Brooklyn, New York—Phi Kappa, Spirit Inc., I.A.S., S.A.E., I.F.C.

DELP, RICHARD H.—E.E., Cleveland, Ohio—Sigma Chi, Co-op Day, Tau Beta Pi, Eta Kappa Nu.

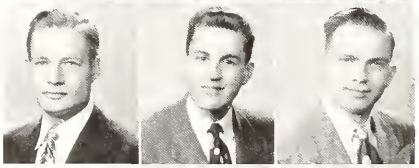

DENUCCIO, LOUIS A.—Ch.E., Cincinnati, Ohio—A.I.Ch.E., R.O.T.C., Y.M.C.A., Newman Club.

DENYVEN, DAVID H.—M.E., Cincinnati, Ohio—Sigma Alpha Epsilon.

DEVOL, F. EUGENE—M.E., Dayton, Ohio—Pi Kappa Alpha, A.S.M.E., S.A.E.

DICK, PAUL J.—A.E., Canton, Ohio—American Commons Club (Pres.), I.A.S. (Sec.-Treas.), S.A.E.

DIETRICK, GERALD P.—M.E., Patton, Pennsylvania.

DILLON, OCAR W.—A.E., Titusville, Pennsylvania—I.A.S., S.A.E.

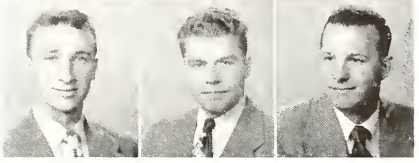

DISALVO, ELMO A.—M.E., Cincinnati, Ohio—Sigma Chi, A.S.M.E., S.A.E., Cooperative Engineer.

DOGGETT, NEAL R.—M.E., Clayton, Ohio—A.S.M.E., Pi Tau Sigma.

DOOLEY, JOHN F., JR.—M.E., Middletown, Ohio—Advanced R.O.T.C., A.S.M.E., S.A.E.

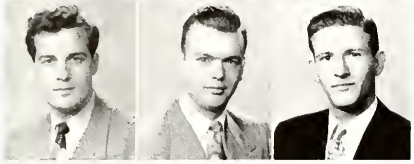

DRESCHER, LEO—E.E., Dayton, Ohio—Cross Country Team, Track Team, Radio Club, A.I.E.E., I.R.E., R.O.T.C.

DURY, CHARLES AUSTIN—Ch.E., Charleston, West Virginia—A.I.Ch.E., O.S.P.E., R.O.T.C., A.F.A., A.A.F.R.

DUVALL, RAY C.—Ch.E., Hamilton, Ohio.

EBERHARDT, MARK EDWARD—M.E., Cincinnati, Ohio—S.A.E., A.S.M.E.

EICHENBERGER, NORMAN F.—E.E., Cincinnati, Ohio—Acacia, Eta Kappa Nu (Pres.), Tau Beta Pi.

ELLERT, FRANK J.—Cincinnati, Ohio.

ELNAN, ODIN R. S.—A.E., Cincinnati, Ohio—American Commons Club, I.A.S., Tau Beta Pi.

ERBAUGH, SAMUEL E.—E.E., Cincinnati, Ohio—A.I.E.E.

EVANS, JAMES WILLIAM—B.S. in M.E., Cincinnati, Ohio— A.S.M.E., Pi Tau Sigma, Tau Beta Pi.

FAHEY, RICHARD H.—C.E., Cincinnati, Ohio—A.S.C.E., Eng. Tribunal.

FAHRENBRUCK, RICHARD—Cincinnati, Ohio.

FELLER, CARL F.—M.E., Dayton, Ohio—A.S.M.E.

FELLER, JOHN JR.—M.E., Dayton, Ohio—A.S.M.E., Varsity Baseball.

FENSKE, JAMES F.—M.E., Cincinnati, Ohio—Scabbard and Blads, A.S.M.E., S.A.E., American Ordinance Assaciatian, Reserve Officers Assaciation.

FISHER, BRUCE W.—Cincinnati, Ohio.

FLEMING, DANIEL P.—M.E., Frankfort, Kentucky—A.S.M.E.

FOLEY, ROBERT R.—B.S. in E.E., Oak Park, Illinois—Tau Beta Pi, Eta Kappa Nu, A.I.E.E., I.R.E., O.S.P.E.

FREDE, WILLIAM J., JR.—E.E., Fort Thomas, Kentucky.

FREDERICK, HOWARD P.—E.E., Aurora, Indiana—Mummers, A.I.E.E., Eta Kappa Nu, Tau Beta Pi.

FREESE, PURVAN G.—E.E., Cincinnati, Ohio—Phi Delta Theta, Glee Club, A.I.E.E.

FREY, EDWIN.

engineering ●

GABEL, WILLIAM—Ch.E., Cincinnati, Ohio—Phi Delta Theta, News Record, A.I.Ch.E., A.S.M.E., Swimming.

GABRIEL, JAMES—Cincinnati, Ohio.

GALLENSTEIN, ROBERT W.— M.E., Cincinnati, Ohio.

GANGL, ALFRED H.—A.E., Cincinnati, Ohio—I.A.S.

GAUGH, ALFRED.

GEBHARDT,CARL C.—E.E., Springfield, Ohio—Pi Kappa Alpha, A.I.E.E., Eta Kappa Nu.

GELS, ROBERT T.—M.E., Cincinnati, Ohio—A.S.M.E.

GILKEY, JAME A.—B.S. in E.E., Cincinnati, Ohio—Newman Club, A.I.E.E., I.E.S.

GLAS, WALTER—C.E., Cincinnati, Ohio—Baseball, Chi Epsilon, A.S.C.E.

GOTTSCHLICH, CHAD F.—B.S. in Ch.E., Cincinnati, Ohio—A.I.Ch.E., O.S.P.E., Co-op Engineer, Pi Delta Epsilon, Tau Beta Pi.

GRAF, CARLTON E.—E.E., Fort Recovery, Ohio—A.I.E.E., Tau Beta Pi.

GRAY, LYSLE B.—B.S. in G.E., Cincinnati, Ohio—A.I.S., Alpha Phi Omega, Arts Board, Wesminister Foundation, Rifle Club, Y.M.C.A.

GREENE, ROBERT MOSS—E.E., Covington, Kentucky— Eta Kappa Nu, I.R.E.

GRIFFIN, FRED M.—M.E., Columbiana, Ohio—Triangle (House Mgr., Rush Chr., Pres.), Pi Tau Sigma, Tau Beta Pi, A.S.M.E., S.A.E., I.F.C., Co-op Day Committee.

GROTHAUS, DANIEL H., JR.—M.E., Dayton, Ohio.

HACKNEY, BYRON—Middletown, Ohio—Pi Kappa Alpha.

HALE, RADER O.—A.E., Stone, Kentucky—Arnold Air Society, R.O.T.C., I.A.S., S.A.E.

HAMMER, HOYT M., JR.—B.S. in Ch.E., Cincinnati, Ohio—Triangle, A.I.Ch.E., O.S.P.E., Y.M.C.A., Alpha Chi Sigma, Scabbard and Blade.

HANISH, RUSSEL G.—M.E., Hamilton, Ohio—A.S.M.E.

HANSEN, EDWARD CONRAD, JR.—C.E., Chicago, Illinois—Chi Epsilon, Tau Beta Pi, Scabbard and Blade, A.S.C.E.

HARPER, ROBERT CHARLES—Ch.E., Cincinnati, Ohio—Theta Chi (Sec.), Band, Kappa Kappa Psi, Tau Beta Pi, A.I.Ch.E.

HARROD, DOUGLAS C., JR.—Ch.E., Reading, Ohio—A.I.Ch.E., Alpha Chi Sigma, O.S.P.E.

HARRY, JOSEPH P.—M.E., Cincinnati, Ohio—Alpha Tau Omega, A.S.M.E.

HAUSMAN, ROBERT F.—Ch.E., Cincinnati, Ohio—Cooperative Engineer, A.Ch.S., A.I.Ch.E., Phi Delta Epsilon, Co-op Day Committee.

HEBERER, NORMAN L.—E.E., Hamilton, Ohio—A.I.Ch.E., Eta Kappa Nu.

HECK, ALAN T.—C.E., Ashland, Kentucky—A.S.C.E.

HEDGES, CHARLES D.—B.S. in E.E., Cincinnati, Ohio—A.I.E.E., O.S.P.E., Phi Eta Sigma, Eta Kappa Nu.

HEITZMAN, ROBERT E.—M.E., Cincinnati, Ohio—Delta Tau Delta, A.S.M.E.

HEMMER, WILLIAM R.—C.E., Fort Thomas, Kentucky— A.S.C.E.

HENNEL, GERALD B.—M.E., Norwood, Ohio—Tau Beta Pi, Phi Eta Sigma, A.S.M.E. Y.M.C.A., Pi Tau Sigma.

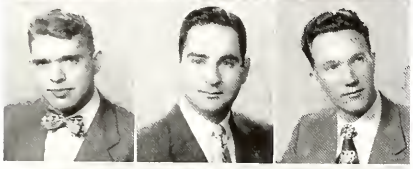

HICKOX, CHARLES H.—M.E., Warren, Ohio—Triangle, A.S.M.E., S.A.E., Pi Tau Sigma, Scabbard and Blade.

HINTLIAN, HARRY S.—Newington, Connecticut.

HIRN, JOHN J.—E.E., Cincinnati, Ohio—A.I.E.E.

HIRSCHBERG, DONALD—Park Ridge, Illinois.

HODLE, THOMAS F.—E.E., Cincinnati, Ohio—A.I.E.E.

HOFF, RUSSELL S., JR.—A.E., Cincinnati, Ohio—Tau Beta Pi, I.A.S.

HOFFMAN, WILLIAM E.—Ch.E., Reading, Ohio—A.I.Ch.E., Cooperative Engineer.

HOLDEMAN, ROBERT K.—M.E., Moline, Illinois—Pi Kappa Alpha, S.A.E., S.M.E., Y.M.C.A.

HOLLCROFT, DONALD A.—M.E., Middletown, Ohio—A.S.M.E., Y.M.C.A.

HOLSINGER, HOWARD R.—E.E., Portsmouth, Ohio—A.I.E.E., I.R.E., Tau Beta Pi, Eta Kappa Nu, Phi Eta Sigma.

HOLTKAMP, WILLIAM W.—Ch.E., Cincinnati, Ohio—A.I.Ch.E., O.S.P.E., Vet's Association, C Club, Track Team.

HOOD, CHARLES R.—M.E., Covington, Kentucky—Sigma Chi, A.S.M.E., O.S.P.E., Y.M.C.A.

HOROWITZ, EDWIN V.—C.E., Cincinnati, Ohio—Pi Lambda Phi, A.S.C.E. (Sec.), Cooperative Engineer, Chi Epsilon (Vice-Pres.), Tau Beta Pi.

HORRIS, ELWOOD.

HOWELL, DALE—M.E., Canton, Ohio—Pi Kappa Alpha, O.S.P.E., A.S.M.E., S.A.E.

HULLER, J. PAUL—C.E., Cincinnati, Ohio—A.S.C.E., Newman Club.

HUSMAN, PAUL A.—E.E., Reading, Ohio—Tau Beta Pi, Eta Kappa Nu, A.I.E.E., I.R.E.

ISMAEL, LOUIS B.—Ch.E., Cincinnati, Ohio—A.I.Ch.E., O.S.P.E., Men's Interdorm. Council, Vet's Dorm "D" (Pres.).

engineering ●

JESSWEIN, ADOLPH—Cincinnati, Ohio.

JESTER, HOWARD L.—Ch.E., Cincinnati, Ohio—Phi Eta Sigma (Sec., Treas.) A.I.Ch.E., Alpha Chi Sigma, O.S.P.E. (Rec. Sec.), Cooperative Engineer.

JOHNSON, PHILIP C.—E.E., Uniontown, Pennsylvania—Tau Beta Pi, Eta Kappa Nu A.I.E.E., Men's Interdorm. Council (Pres.).

KAMMER, DONALD E.—B. in E.E., Cincinnati, Ohio—A.I.E.E., I.R.E.

KATZ, FRANK M.—M.E., Cincinnati, Ohio—A.S.M.E., Pi Tau Sigma, Tau Beta Pi

KEYSER, LEWIS—Dayton, Ohio—Phi Delta Theta.

KING, NEIL C.—M.E., Indianapolis, Indiana—A.S.M.E., Pi Tau Sigma

KINSTLER, R. C.

KIRCH, GEORGE JAMES—Ch.E., Flushing, New York—Acacia, Phi Eta Sigma, Tau Beta Pi, Glee Club, Varsity Vanities, Arts Board, R.O.T.C. (Cadet Lt. Col.), A.I.Ch.E., Mummers Guild.

KJELBY, ARLEN STANLEY—Met.E., Dayton, Ohio—American Commons Club (Ext. Sec., Treas.), A.I.Ch.E.

KLAUSE, RICHARD M.—B.S. in M.E., Cincinnati, Ohio—Band, Y.M.C.A., O.S.P.E. (Treas.), A.S.M.E., R.E.W., Varsity Vanities.

KLEBANOW, HERBERT L.—Met. E., Cincinnati, Ohio—Sigma Alpha Mu, Y.M.C.A., A.I.Ch.E., A.S.M., A.F.S., Alpha Chi Sigma.

KNODEL, ROBERT M.—Ch.E., Cincinnati, Ohio—Phi Lambda Upsilon, Phi Eta Sigma, Varsity Vanities, Alpha Chi Sigma, Tau Beta Pi (Sec.).

KORTE, ARTHUR W.—E.E., Cincinnati, Ohio—A.I.E.E.

KREBS, WERNER W.—E.E., Cincinnati, Ohio—A.I.E.E.

KRUMPE, ROBERT HERMAN—M.E., Cincinnati, Ohio—Pi Tau Sigma (Treas.), A.S.M.E., R.O.T.C., Intramural Basketball, Co-op Day.

KULENBURG, C.H.—C.E., Covington, Kentucky—A.S.C.E.

KUSNERUS, JAMES L.—M.E., Cincinnati, Ohio—Tau Beta Pi (Treas.), Pi Tau Sigma (Rec. Sec.), A.S.M.E., O.S.P.E., Co-op Day.

LANG, GEORGE.

LANGWORTHY, WILLIAM M.—M.E., Rochester, New York—Alpha Tau Omega, A.S.M.E.

LAYCOCK, THOMAS BENTLY, JR.—ChE., Cincinnati, Ohio—Tau Beta Pi, Phi Lambda Upsilon, Phi Eta Sigma, A.I.Ch.E., O.S.P.E.

LENZ, HARRY E., JR.—M.E., Dayton, Ohio—Triangle (Pres.), Senior Class President, Eng. Tribunal, Cooperative Engineer, S.A.E., A.S.M.E., O.S.P.E., Omicron Delta Kappa, Tau Beta Pi, Pi Tau Sigma, Co-op Day (Exec. Comm.), UC Bond Drive Committee, Y.M.C.A., Intramurals, Engineer's Ball Committee.

LEVINE, MILTON A.—C.E., Cincinnati, Ohio—Pi Lambda Phi, Cooperative Engineer, Metro. Eng. Tribunal, Y.M.C.A. (Program Comm.), Intramurals, Co-op Day, A.S.C.E.

LIND, GEORGE—Ludlow, Kentucky.

LINDAMOOD, MASON—Cincinnati, Ohio.

LINEBACK, JAMES T.—C.E., Cincinnati, Ohio—Band, Kappa Koppa Psi, A.S.C.E., O.S.P.E., Chi Epsilon, Tau Beto Pi, Forty-niners, Men's Senate.

LIVEZEY, FRED—E.E., Huntington, West Virginio—Phi Eto Sigmo, Eta Koppa Nu, Tau Beta Pi, A.I.E.E., (Vice-Chr.), I.R.E.

LUCAS, RALPH—Reoaing, Ohio.

LUKEY—RICHARD L.—M.E., Dayton, Ohio—Pi Kappa Alpho, A.S.M.E., O.S.P.E., S.A.E.

MANGOLD, CHARLES C.—M.E., Cincinnati, Ohio—A.S.M.E.

MARANCHIK, JOHN, JR.—M.E., Aliquippo, Pennsylvonio—A.S.M., A.I.Ch.E.

MARTZ, JOHN L.—A.E., Cincinnati, Ohio—I.A.S.

MASON, JERRY M.—E.E., Cincinnati, Ohio.

MATHEWS, ROBERT W.—M.E., Dayton, Ohio—Band, Mummers, A.S.M.E., (Sec.)

McCALL, JOHN M., JR.—M.E., Butler, Pennsylvanio—Triangle, O.S.P.E., S.A.E., A.S.M.E., Intramural Sports.

MC CORD, EDWARD R.—E.E., Dayton, Ohio—A.I.E.E., H.K.N.

MC GLOTHIN, BRUCE—Charleston, West Virginia.

MERRITT, JOHN C.—M.E., Middletown, Ohio—Triangle, Alpha Chi Sigma, Tau Beta Pi, Student Council, Co-op Day Committee Engineer Boll (Comm. Chr.), Senior Week Committee, Eng. Tribunal, O.S.P.E., A.I.Ch.E., S.A.E.

MESS, ARTHUR G.,—C.E., Cincinnati, Ohio—Phi Kappo, Chi Epsilon, Tau Beta Pi, A.S.C.E.

MESSINGER, ROBERT MARSH—M.E., Cincinnati, Ohio—Varsity Swimming Teom, A.S.M.E., Tau Beta Pi, Pi Tau Sigma, Y.M.C.A., O.S.P.E., Co-op Day.

METZER, ALFRED—Ch.E., Cincinnati, Ohio—Phi Eta Sigmo, O.S.P.E., A.I.Ch.E.

MILLER, DONALD RICHARD—Ch.E., Cincinnati, Ohio—Phi Delta Theta (Warden), Eng. Tribunol, Alpha Chi Sigma, Cooperative Engineer (Bd. of Control), A.I.Ch.E., O.S.P.E. (Vice-Pres.), Mummers, Co-op Day, Varsity Band, Y.M.C.A., Spirit Inc.

MILLER, ELDON W.—E.E., Dayton, Ohio—A.I.E.E., I.R.E., A.E.S., Univ. Ave. Dorm (Vice-Pres.).

MILLER, GEORGE ELLIS, JR.—M.E., Piqua, Ohio—Theto Chi, Pershing Rifles, A.S.-M.E., O.S.P.E., Pi Tau Sigmo, Tou Beto Pi.

MILLER, RICHARD EUGENE—E.E., Cincinnoti, Ohio—Sigma Alpha Epsilon, A.I.E.E., I.R.E.

MOEHLMAN, RICHARD EDWIN—M.E., Cincinnati, Ohio—Pi Tau Sigma, A.S.M.E., O.S.P.E.

MOLLMAN, CHARLES A.—Cincinnati, Ohio.

MOLONY, JOHN A.—E.E., Norwood, Ohio—A.I.E.E., R.O.T.C., Intramurols.

engineering ●

MOORE, CHARLES—Cincinnati, Ohio.

MOORE, HUBERT—Cincinnati, Ohio.

MOSER, GEORGE—Cincinnati, Ohio.

MOSER, THOMAS A.—M.E., Covington, Kentucky—Philosophical Society.

MOTZ, W. BRUCE—M.E., Cincinnati, Ohio—Delta Tau Delta, Tau Beta Pi, Pi Tau Sigma, A.S.M.E.

MURRAY, CHARLES W., JR.—C.E., Cincincinnati, Ohio—Delta Tau Delta, A.S.C.E.

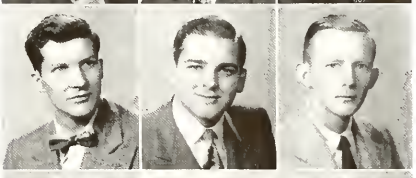

NEIDHARD, RICHARD D.—M.E., Cincinnati, Ohio—A.S.M.E., Co-op Day Committee.

NENNINGER, THOMAS L.—M.E., Cincinnati, Ohio—Sigma Chi, Intramural Sports, A.S.M.E.

NEUBAUER, DONALD—Cincinnati, Ohio.

NORRIS, ELWOOD B.—M.E., Dayton, Ohio—A.I.Ch.E., A.S.M., A.F.S.

NOWIKOWSKI, LEONARD J.—M.E., Covington, Kentucky—A.I.Ch.E., Co-op Day Committee, O.S.P.E., A.S.M., A.F.S.

NUBER, KENNETH—Cincinnati, Ohio.

O'BRIEN, OWEN—Covington, Kentucky.

OEHLER, JAMES W.—Ch.E., Cincinnati, Ohio—A.I.Ch.E., Newman Club.

OLSON, GERALD M.E.,—Racine, Wisconsin—Triangle, A.S.M.E., O.S.P.E., S.A.E.

OLSEN, MERMOND R.—E.E., St. Croix, Minnesota—A.I.E.E., I.R.E.

O'NEILL, DANIEL R.—Cincinnati, Ohio—I.A.S., R.O.T.C., Vet's Association, Newman Club.

OSBORNE, WILEY—Ft. Lauderdale, Florida.

PAGANELLI, ANGELO A.—M.E., Cincinnati, Ohio—A.S.M.E., Pi Tau Sigma, Newman Club.

PARKS, EDGAR—Cincinnati, Ohio.

PATTEN, FRANKLIN L.—M.E., Damascus, Ohio—Acacia, Tau Beta Pi, Pi Tau Sigma, Scabbard and Blade, A.S.M.E., S.A.E.

PAULUS, ROBERT F.—B.S. in C.E., Wheeling, West Virginia—A.S.C.E. (Pres.), Chi Epsilon, Tau Beta Pi.

PAYNE, GEORGE—C.E., Ironton, Ohio—A.S.C.E.

PEPPERS, JOHN WILLIAM, 3RD—M.E., Parkersburg, West Virginia—Delta Tau Delta, A.S.M.E., Co-op Engineer.

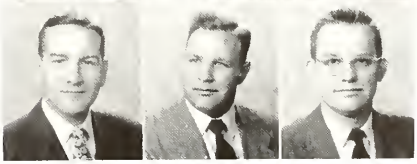

PERK, HARRY N.—Ch.E., Cincinnati, Ohio—Iota Chi Epsilon (Sec.), A.I.Ch.E., Phi Eta Sigma.

PETERS, WILLIAM R.—E.E., Cincinnati, Ohio—A.I.E.E.

PETERSON, ROBERT S.—M.E., Deerfield, Illinois—Phi Delta Theta, A.S.M.E., Pi Tau Sigma.

PETRICH, EDWARD—Cincinnati, Ohio.

PFEFFERLE, RICHARD A.—M.E., Cincinnati, Ohio—A.S.M.E., Pi Tau Sigma, Tau Beta Pi, Newman Club, Phi Eta Sigma.

PHILLIPS, HAROLD S.—E.E., Ludlow, Kentucky—A.I.E.E., I.R.E.

PHILLIPS, RICHARD E.—M.E., Cincinnati, Ohio—Tau Beta Pi, Pi Tau Sigma, Co-op Engineer, Co-op Day Committee, A.S.M.E., O.S.P.E., A.I.S., Y.M.C.A.

PINKERTON, BILL—Ironton, Ohio.

PLACKE, DALE—M.E., Cincinnati, Ohio—Triangle, Pi Tau Sigma, Tau Beta Pi, S.A.E., A.S.M.E.

PLACKE, DONALD E.—E.E., Dayton, Ohio—A.I.E.E., I.R.E., Darm C (Vice-Pres.).

POHLMAN, RAYMOND B., JR.—E.E., Cincinnati, Ohio—Eta Kappa Nu, A.I.E.E., I.R.E., Tau Beta Pi.

POPPE, RICHARD F., JR.—Butte, Montana—I.R.E., Arts Board, A.I.E.E.

POSGE, JOSEPH F.—A.E., Homestead, Pennsylvania—I.A.S.

POWERS, WISTONT.

PRESTON, GAYLORD—Cincinnati, Ohio.

PRICHARD, JAMES JEROME—Ch.E., Ashland, Kentucky—Theta Chi, Alpha Chi Sigma, A.I.Ch.E., O.S.P.E.

PROPER, ALTON—Warren, Pennsylvania.

QUEEN, JAMES F., JR.—E.E., Bellevue, Kentucky—Eta Kappa Nu, A.I.E.E.

RADTKE, CARL A.—B.S. in M.E., Cincinnati, Ohio—Delta Tau Delta, A.S.M.E.

RAFFEL, ARTHUR J.—M.E., Cincinnati, Ohio—O.S.P.E., A.S.M.E.

RAHN, DONALD H.—A.E., Dayton, Ohio—Sigma Alpha Epsilon, I.A.S., Arnold Air Society, Scabbard and Blade.

RANSOM, WILLIAM J.—C.E., Cincinnati, Ohio—O.S.P.E. (Pres., Vice-Pres.), Y.M.-C.A. (Vice-Pres., Pub. Chr., World Affiars Chr., Fireside Chr.), HELP Committee Chr., R.O.T.C., Pershing Rifles, Mummers, Varsity Vanities.

RATHMAN, EDWARD J.—M.E., Cincinnati, Ohio—A.S.M.E.

RATTERMAN, ERNEST—A.E., Cincinnati, Ohio—I.A.S.

engineering ●

RAVE, JOSEPH—Cincinnati, Ohio.

REED, JACK C.—E.E., Ft. Thomas, Kentucky—A.I.E.E., R.O.T.C.

RHODES, THOMPSON—A.E., New Jersey—Triangle, I.A.S., S.A.E.

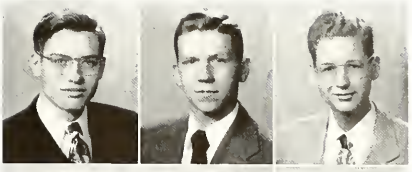

RIPPLE, HOWARD A.—E.E., Girard, Ohio—Triangle, A.I.E.E., I.R.A.

RITCHIE, FLOYD.

RITTER, JOHN—Cincinnati, Ohio.

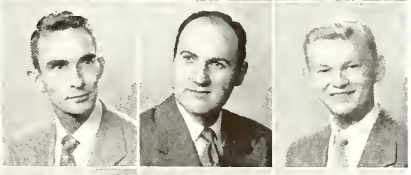

ROBINETT, DONALD V.—B.S. in M.E., Silvertan, Ohio—Newman Club, A.S.M.E., S.A.E., American Ordinance Association.

ROBINSON, ROBERT R.—M.E., Dayton, Ohio—A.S.M.E., Pi Tau Sigma.

ROESENER, CLARENCE WILLIAM—C.E., Cincinnati, Ohio.

ROETTKER, PAUL A.—Ch.E., Cincinnati, Ohio—A.I.Ch.E., O.S.P.E.

ROSS, CHARLES—Leesburg, Ohio.

ROTHFUSS, ROBERT—Bellevue, Kentucky.

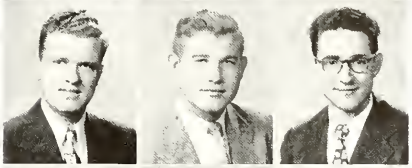

SACHS, LEE H.—Ch.E., Cincinnati, Ohio—A.I.Ch.E. (Pres.), Eng. Tribunal (Vice-Pres.), Alpha Chi Sigma (Pres.), Orientation Board, O.S.P.E. (Vice-Pres.), Co-operative Engineer (Ed. Staff), Co-op Day Committee (Chr. of Co-ordination).

SALLADA, PAUL E.—M.E., Cincinnati, Ohio—A.S.M.E.

SALMON, WALTER W.—M.E., Canton, Ohio—Alpha Tau Omega, A.S.M.E., Y.M.C.A.

SANDER, THOMAS H.—M.E., Greenville, Ohio—Y.M.C.A., Intramurals, Pi Tau Sigma, Tau Beta Pi, A.S.M.E.

SANNEMAN, RICHARD W.—E.E., Cincinnati, Ohio—R.O.T.C., A.I.E.E., Eta Kappa Nu, Tau Beta Pi.

SCHAUB, LESTER J.—E.E., Newport, Kentucky—Varsity Rifle Team (Capt.).

SCHAWE, RICHARD J.—C.E., Hamilton, Ohio—A.S.C.E., Chi Epsilon.

SCHLOEMER, PAUL G.—M.E., Cincinnati, Ohio—Pi Tau Sigma, A.S.M.E., Newman Club.

SCHOTT, JAMES ROBERT—M.E., Cincinnati, Ohio—A.S.M.E.

SCHRAMM, DONALD C.—C.E., Cincinnati, Ohio—A.S.C.E.

SCHUBERT, RAY—Cincinnati, Ohio—Delta Tau Delta.

SHUMACHER, RAYMOND K.—B.S. in E.E., Bluffton, Ohio—American Commons Club, I.F.C., I.R.E., I.E.S.

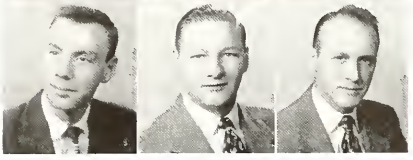

SCHWAEGERLE, PAUL R.—Ch.E., Cincinnati, Ohio—Alpha Chi Sigma, A.I.Ch.E., O.S.P.E.

SETTLE, WILLIAM—C.E. and B.S. in C.E., Cincinnati, Ohio—A.S.C.E.

SHAW, PHILIP E.—Ch.E., Trotwood, Ohio—A.I.Ch.E.

SHESKIER, ALEXANDER—Hempstead, New York.

SHIVELEY, THOMAS—Cincinnati, Ohio.

SHULTZ, GERALD L.—E.E., Cincinnati, Ohio—Tau Beta Pi, Eta Kappa Nu, Kappa Kappa Psi, A.I.E.E., I.R.E., Band.

SILBERBERG, FRED S.—B.S. in A.E., Memphis, Tennessee—Tau Beta Pi, Phi Eta Sigma, Pi Lambda Sigma, I.A.S., Arnold Society.

SLONE, EDWARD RICHARD—M.E., Cincinnati, Ohio—A.S.M.E.

SLONE, EDWIN LEE—M.E., Cincinnati, Ohio—A.S.M.E.

SMITH, CHARLES S.—E.E., Cincinnati, Ohio—Triangle, Tau Beta Pi, Eta Kappa Nu, A.I.E.E., O.S.P.E.

SMITH, CLOYD—Cincinnati, Ohio.

SMITH, EVERETT D.—E.E., Miamisburg, Ohio—Phi Eta Sigma, Eta Kappa Nu, Tau Beta Pi, A.I.E.E.

SMITH, WILLIAM E.—C.E., Norwood, Ohio—Chi Epsilon, A.S.C.E.

SPENCER, DONALD—E.E., Bellevue, Kentucky—Pi Kappa Alpha (Pledge Master), I.F.C., I.R.E., A.I.E.E.

SPIEKER, GREGORY J.—C.E., Cincinnati, Ohio—Tau Beta Pi, Chi Epsilon, A.S.C.E.

SPRIGGS, JOHN S.—Ch.E., Cincinnati, Ohio—Phi Lambda Upsilon, A.I.Ch.E. (Vice-Pres.), O.S.P.E., Tau Beta Pi (Pres.), Alpha Chi Sigma.

SPRINGER, WILLIAM—Elizabethtown, Indiana.

SPRINGMEIER, WILLIAM J.—Ch.E., St. Bernard, Ohio—A.I.Ch.E.

STEBBINS, ROBERT E.—M.E., Cincinnati, Ohio—Pi Kappa Alpha, A.S.M.E., O.S.P.E.

STEFFENS, WILLIAM R.—E.E., Cincinnati, Ohio—Pershing Rifles, A.I.E.E.

STELTENPOHL, GENE L.—E.E., Cincinnati, Ohio—A.I.E.E., Phi Eta Sigma, Tau Beta Pi.

STEMLEY JOHN J.—C.E., Dayton, Ohio—Phi Kappa, A.S.C.E.

STENGER, EDWIN A.—Met.E., Cheviot, Ohio—Theta Chi, A.I.Ch.E., Newman Club.

STICKNEY, ROY ROBERT—C.E., Cincinnati, Ohio—Swimming Team (Co-Capt., Capt.), Eng. Tribunal, Beta Theta Pi, A.S.C.E. Intramurals, Co-op Day Committee.

engineering ●

STOECKLIN, ROBERT L.—A.E., Cincinnati, Ohio—I.A.S. (Program Chr.).

STOOS, ROBERT F.—E.E., Cincinnati, Ohio—A.I.E.E., I.R.E., O.S.P.E., Intramurals.

STRACK, DONALD R.—Dayton, Ohio.

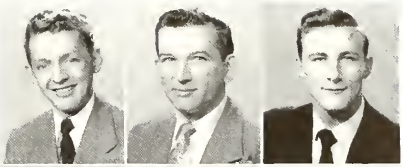

STRATMAN, ANTHONY F.—M.E., Cincinnati, Ohio—A.S.M.E.

STROHMENGER, ALBERT N.—M.E., Cincinnati, Ohio—Lambda Chi Alpha, A.I.Ch.E., Alpha Chi Sigma.

STUEBING, WILLIAM R.—M.E., Cincinnati, Ohio—Sigma Chi.

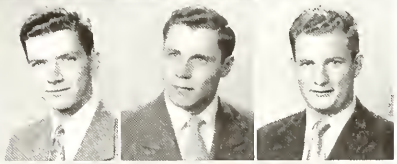

TAYLOR, MERLIN L.—E.E., Harrison, Ohio—A.I.E.E.

THOMPSON, HARRIS A.—Springfield, Ohio.

THUTZLER, HENRY.

TIMPERMAN, ERNEST—E.E., Cincinnati, Ohio—Newman Club, A.I.E.E., I.R.E. Intermural Baseball, Intermural Football.

TODD, JAME EUGENE—Ch.E., Cincinnati, Ohio—Delta Tau Delta, A.I.ChE.

TUCKER, DONALD G.—M.E., Norman, Oklahoma—Vet's Association, A.S.M.E., Student Council, Eng. Tribunal (Pres.), Men's Senate.

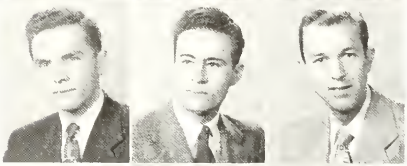

TUCKER, JEWELL G.—E.E., Paducah, Kentucky—I.R.E., A.I.E.E.

TUETING, HARRY G.—M.E., Wyoming, Ohio—A.S.M.E.

TURNBULL, DAVID R.—M.E., Canton, Ohio—A.S.M.E., Y.M.C.A., Glee Club.

VIGUS, LAWRENCE—M.E., Dayton, Ohio—Alpha Tau Omega, A.S.M.E., O.S.P.E.

VILLENA, GUILLERMO—C.E., Ecuador, South America—Latin America Club, A.S.C.E.

VOCKELL, LOUIS J., RR.—M.E., Cincinnati, Ohio—A.S.M.E., O.S.P.E.

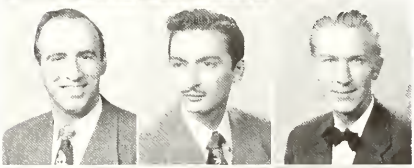

VOGT, MICHAEL W.—Ch.E., St. Bernard, Ohio—A.I.Ch.E., R.O.T.C., Arnold Air Society, O.S.P.E.

VOLLMER, CARL—Cincinnati, Ohio.

WADDELL, JOHN—Ironton, Ohio—Acacia (Pres.), I.F.C., Union Dance Committee, Band, Men's Senate, Alpha Phi Omega, A.S.M.E.

WADSWORTH, R.—Hamilton, Ohio.

WARD, WILLIAM B.—Ch.E., Cincinnati, Ohio—Alpha Chi Sigma, A.I.Ch.E., Cooperative Engineer, Pi Delta Epsilon, News Record.

WARNER, JAME F.—M.E., Cincinnati, Ohio— Sigma Alpha Epsilon, Glee Club, A.S.M.E., Tau Beta Pi, Spirit Inc.

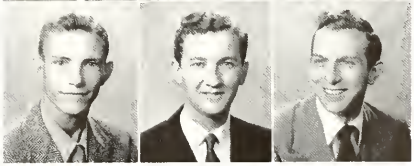

WASIL, JOSEPH—Cleveland, Ohio.

WEAVER, CARL C., JR.—M.E., Cincinnati, Ohio—A.S.M.E.

WEINER, THEODORE.

WEISENBERGER, WILLIAM P.—Ch.E., Ft. Mitchell, Kentucky—Alpha Chi Sigma, A.I.Ch.E.

WEISS, DONALD C.—M.E., Hamilton, Ohio.

WELCH, ROBERT L.—C.E., Asheville, North Carolina—Alpha Tau Omega, A.S.C.E., S.A.E., Alpha Phi Omega.

WESTERLUND, KARL I. K.—E.E., Cincinnati, Ohio—Phi Eta Sigma, Eta Kappa Nu, A.I.E.E., I.R.E., Tau Beta Pi.

WHEATLEY, EUGENE A., JR.—M.E., Cincinnati, Ohio—S.A.E., A.S.M.E., Y.M.C.A., O.S.P.E., Pi Tau Sigma.

WHEELER, ROBERT—E E., Hamilton, Ohio—A.I.E.E.

WHITCOMB, W. C.—Cincinnati, Ohio.

WHITE, GEORGE—E.E., Van Wert, Ohio.

WHITFORD, DALE H.—A.E., Cincinnati, Ohio—Beta Theta Pi (Librarian, Ed Magazine), I.A.S. (Chr.), Eng. Tribunal, Co-op Day Committee, Y.M.C.A.

WILBUR, ROBERT—Cincinnati, Ohio.

WILSON, JAMES E.—M.E., Cincinnati, Ohio—Delta Tau Delta, Saphos, A.I.Ch.E., A.S.M.

WINDER, CLAYTON F.—E.E., Cincinnati, Ohio—I.R.E., A.I.E.E.

WINDER, DANIEL E.—E., Cincinnati, Ohio—Pi Kappa Alpha, Eta Kappa Nu. A.I.E.E.

WINNES, HARVEY G., JR.—M.E., Cheviot, Ohio—Delta Tau Delta, A.S.M.E., O.S.P.E.

WOOD, JOHN J.—E.E., Cincinnati, Ohio—A.I.E.E., I.R.E., O.S.P.E. Newman Club.

WONES, CARL J., JR.—M.E., Cincinnati, Ohio—A.S.M.E., S.A.E.

YOUNG, DEAN W.—B.S. in E.E., Greenville, Ohio—Glee Club, A.I.E.E., Eta Kappa Nu, Intermurals, Interdorm. Council.

ZEH, THEODORE—Cincinnati, Ohio.

ZOLLER, JAMES RAYMOND—Ch.E., Ft. Mitchell, Kentucky—Sigma Chi, Phi Eta Sigma, A.I.Ch.E., O.S.P.E., Alpha Chi Sigma, Phi Lambda Upsilon, Tau Beta Pi.

NOT PICTURED

HAFER, RICHARD F.—Met.E., Cincinnati, Ohio—Sigma Chi, Cooperative Engineer, Cincinnatian, A.I.Ch.E.

LORAH, PAUL W.—E.E., Cincinnati, Ohio—I.R.E., A.I.E.E.

• college of home economics

Home Ec. does a plus job! It not only prepares the girls for their MRS degree, but also provides extensive courses in dietetics, textiles, clothing, child development, and merchandising. Highlighting the season were the annual dinner parties sponsored by each of the four classes. Here the students received a chance to display their culinary talents. Under the guidance of Dean Dyer, Home Ec hos become known for its friendly spirit.

home economics

AGLAMESIS, MARY— B.S., Cincinnati, Ohio—Chi Omega (Sec.), Wig Wag, Y.W.C.A., Alpha Lambda Delta, Cincinnotian, Junior Advisers, Basketball, Volleyball, Home Ec. Club (Ed., Pres.), Home Ec. Council (Treas.), Home Ec. Tribunal (Pres.), Ivy Chain, Omicron Nu (Ed.), Tau Pi Epsilon (Sec.), Baseball, Bowling.

ALEXANDER, MINNIE LEE—B.S., Cincinnati, Ohio—Delta Sigma Theta, Home Ec. Club, Y.W.C.A.

BECKER, CORALEN—B.S., Cincinnati, Ohio—Alpha Omicron Pi, Home Ec. Club, Y.W.C.A.

BOEHM, IDA MAE—B.S., Cincinnati, Ohio—Pi Lambda Sigma, Glee Club, Newman Club, W.A.A., Wig Wag.

BOSCH, GERALDINE—B.S., Cincinnati, Ohio—Trianon, Home Ec. Club, Omicron Nu.

BREADY, DOROTHY—B.S., Cincinnati, Ohio—Transfer from University of Kansas, Home Ec. Club, Home Ec. Executive Council (Ed.), Home Ec. Tribunal (Treas.), Union Variety Com.

BRENNEMANN, CATHERINE JEAN—B.S., Cincinnati, Ohio—Trianon, Home Ec. Club, Alpha Lambda Delta, Omicron Nu.

BUCK, RUTH—B.S., Cincinnati, Ohio—Delta Delta Delta, Glee Club, Mummers, Wig Wag, Vigilance, Cincinnatian (Copy Ed.), Junior Class Secretary, Forty-niners, Pi Delta Epsilon, Ivy Chain, Junior Prom. Com., Red Cross, Senior Convocation Com., Ivy Day Com.

CLARK, BETTY SUE—B.S., Cincinnati, Ohio—Kappa Alpha Theta, Wig Wag, Y.W.C.A., Penguin Club, Deans List, Student Assistant, Home Ec. Club.

COHEN, SYLVIA—B.S., Cincinnati, Ohio—Home Ec. Club, Y.W.C.A.

COPLAN, ORENE—B.S., Cincinnati, Ohio.

DENIER, MARGARET—B.S., Cincinnati, Ohio—Alpha Gamma Delta (Sec.), Home Ec. Club, Wig Wag, News Record, Y.W.C.A.

DIAMANT, SHIRLEY L.—B.S., Cincinnati, Ohio—Home Ec. Club, Intercollegiate Zionist Fed. of America, Hillel (Vice-Pres.)

EVANOFF, ANNA—B.S., Gary, Indiana—Alpha Omicron Pi, Latin American Club, Home Ec. Club, Omicron Nu (Pres.), Memorial Dorm. Cabinet (Judiciary Com., Chr.).

FERTIG, CAROL—B.S., Norwood, Ohio—Zeta Tau Alpha, Y.W.C.A., Home Ec. Club, Omicron Nu, Wig Wag.

FRANCO, DENISE—B.S., Cincinnati, Ohio—Alpha Chi Omega, Mortar Board (Pres.), Alpha Lambda Delta, Guidon (Sec.), Y.W.C.A. (Cabinet), Home Ec. Tribunal, Junior Advisors (Chr.), Woman's Senate (Vice-Pres.), Orientation Board, Ivy Day Chain, Omicron Nu (Treas.), Student Religious Council, C Ring Com., Beecher Award Winner, Alpha Chi Omega Pledge Award.

FUNKE, HELEN LOUISE—B.S., Cincinnati, Ohio—Kappa Alpha Theta, Home Ec. Club, Republican Club, Y.W.C.A.

GARRISON, PRISCILLA STUART—B.S., Cincinnati, Ohio—Kappa Alpha Theta (Intramural Repres.), Penguin Club, Varsity Fencing Team, W.A.A., Intramural Volleyball, Basketball, Baseball, Mummers, Y.W.C.A., Home Ec. Club, Bond Sponsor, Tau Beta Sigma, "White Rose" of Lambda Chi Alpha.

GEISLER, JEAN—B.S., Cincinnati, Ohio—Glee Club (Treas. Vice-Pres.), Wig Wag (Sec.), Home Ec. Executive Council (Sec.), Varsity Vanities, Y.W.C.A., Spirit Inc., W.S.S.F., News Record, Womens Senate, Home Ec. Club (Sec.).

GERTZAM, GILDA—B.S., Cincinnati, Ohio—Penguin Club, Hillel, Mummers, Vanities, Psychology Club.

GILMORE, BETTY—Knoxville, Tennessee—Zeta Tau Alpha, Tau Pi Epsilon, Home Ec. Blub, Y.W.C.A., Student Directory, Inter-Sorority House Council.

GRIFFIN, MARIAN—B.S., Sharonville, Ohio—Y.W.C.A., Home Ec. Club.

HALL, FRANCIS—B.S., Cincinnati, Ohio.

HATTERSLEY, NANCY—B.S., Cincinnati, Ohio—Kappa Alpha Theta, Sailing Club, Mummers, Home Ec. Club, Y.W.C.A., Tau Pi Epsilon (Pres.).

home economics

INGLE, BRENT—B.S., Cincinnati, Ohio—Kappa Alpha Theta, Y.W.C.A. (Sec., Pres.), Wig Wag (Council), Student Religious Council (Vice-Pres.), Religious Emphasis Week (Sec.-Treas., Treas.), Women's Senate, Orientation Board (Treas., Sec.), Pi Tau Epsilon, Mortar Board.

KAEMMERLE, BEVERLY JEAN—B.S., Cincinnati, Ohio—Kappa Kappa Gamma (Corres. Sec.), Vigilance, Forty-niners, Home Ec. Club, Dance Club, Tau Pi Epsilon, (Vice-Pres.), W.A.A.

KILE, DORIS JOANNE—B.S., Cincinnati, Ohio—Home Ec. Club (Treas., Pres.), Home Ec. Council, Home Ec. Freshman Advisor, Y.W.C.A., Red Cross Motor Corps, Wig Wag, Spirit Inc., Golf, Archery.

KLEINE, BETTY—B.S., Cincinnati, Ohio—Kappa Alpha Theta, Y.W.C.A., Home Ec. Club, Mummers, Transfer from Western College.

KOEGEL, PEGGY—B.S., Cincinnati, Ohio—Theta Phi Alpha, Pan Hellenic Council, Inter-Sorority House Council, Newman Club, Omicron Nu, Home Ec. Club, Junior Advisor, Y.W.C.A., Profile, Cincinnatian, Student Directory, Red Cross College Unit, Mummers, Union Com.

LIEF, MARGO—B.S., Cincinnati, Ohio—Sigma Delta Tau, Penguin Club, Hillel, Y.W.C.A.

LEWIS, ERNESTINE DAISY—B.S., Cincinnati, Ohio—Delta Sigma Theta.

MARMER, PHYLLIS HEILBRUN—B.S., Cincinnati, Ohio—Home Ec Club.

MARTIN, INEZ—B.S., Cincinnati, Ohio.

MC CONNELL, JANET—B.S., Cincinnati, Ohio—Home Ec. Club, Wig Wag (Council), Junior Advisers, Y.W.C.A.

MEANS, BETTY—B.S., Cincinnati, Ohio—Alpha Omricon Pi, Y.W.C.A., Home Ec. Club, Wesley Foundation, Wig Wag.

MOTZ, GLADYS REBECK—B.S., Cincinnati, Ohio—Chi Omega, Home Ec. Tribuna (Sec., Vice-Pres.), Home Ec. Club (Vice-Pres.), Ivy Chain, Junior Adviser, Y.W.C.A.

MUELLER, ANN DAVIS—B.S., Ft. Thomas, Ky.—Kappa Alpha Theta, Wig Wag, Mummers, Home Ec. Club.

MUTH, MARILYNN J.—B.S., Cincinnati, Ohio—Delta Delta Delta, Wig Wag, W.S.S.F. (Float Com.), Y.W.C.A., Intramural Basketball, Intramural Volleyball, Union Board, Red Cross, Home Ec. Club.

NEBLETT, BARBARA—B.S., Cincinnati, Ohio.

NEFF, MARTHA LEE—B.S., Ft. Thomas, Kentucky—Kappa Alpha Theta, Tau Pi Epsilon.

NEUMANN, LENORE—B.S., Cincinnati, Ohio—Wig Wag, Home Ec. Club, Y.M.C.A.

OBERLANDER, JANET—B.S., Cincinnati, Ohio.

PAINTER, ALDEAN E.—B.S., Cincinnati, Ohio.

PETRY, NANCY CAUBLE—B.S., Covington, Kentucky—Transfer from University of Louisville.

QUINN, MARTHA BADEN—B.S., Salem, Indiana—Home Ec. Club, W.A.A., Arts Board, Y.W.C.A., Junior Advisors, Sociology Club, Union Board (Varsity Com.).

RULE, JEANETTE—B.S., Cincinnati, Ohio—Kappa Alpha Theta, Home Ec. Tribunal, Y.W.C.A., Mummers, Red Cross College Unit.

RUSSE, RAMONA—B.S., Cincinnati, Ohio—Chi Omega (Rush Chrm.), Home Ec. Club Student Council (Sec.), Home Ec. Tribunal (Treas.), Home Ec. Club (Soph. class pres.), Chi Omega (Rush Chairman), Women's Senate (Bookstore Business Manager), Dance Club (Corres. Sec.), Junior Advisor, Ivy Chain, Social Board, Wig Wag Council, Spirit Inc., Y.W.C.A., Student Directory, News Record, Junior Prom Committee (Migration Day Treas.).

SANDERSON, DOROTHY—B.S., Augusta, Georgia.

• home economics

ST. CLAIR, MARGARET JEAN—B.S., Cincinnati, Ohio—Mummers, 49'ers, Union Movie Committee, Zeta Tau Alpha, Y.W.C.A., Psychology Club, Co-op Club, Wesley Foundation.

SCHRADER, JANET—B.S., Cincinnati, Ohio—Chi Omega (Corres. Sec.), Wig Wag, Mummers, Y.W.C.A., Sailing Club, Home Economics Club, Tau Pi Epsilon, Psychology Club, Student Directory.

SCHWARTZ, SALLY L.—B.S., Cincinnati, Ohio.

SCHWARTZ, VIVIAN RUTH—B.S., Cincinnati, Ohio—Home Economics Club, Hillel.

SCOTT, BARBARA—B.S., Cincinnati, Ohio—Delta Delta Delta (Corres. Sec.), Mummers, Wig Wag, Spirit Inc., Y.W.C.A., Red Cross Speakers Bureau.

SMITH, JULIA LEE—B.S., New Carlisle, Ohio—Delta Zeta, Home Ec. Club, W.A.A., Y.W.C.A., Freshman Commission, Arts Board, Wesley Foundation, Spirit Inc., Intersorority House Council.

STEINBERG, BARBARA BUKA—B.S., Cincinnati, Ohio—Home Ec. Club, Hillel.

SUYEMOTO, MASA—B.S., Cincinnati, Ohio.

THOMAS, JOAN—B.S., Cincinnati, Ohio—Chi Omega, Y.W.C.A., News Record, Mummers, Pan Hellenic Council, Penguin Club, Home Ec. Club, Red Cross.

WATSON, EVA MAE—B.S., Cincinnati, Ohio—Home Ec. Club.

WEBER, MARGARET C.—B.S., Cincinnati, Ohio.

WILLIAMS, MARGIE LOU—B.S., Ft. Thomas, Kentucky.—Kappa Alpha Theta.

WISEMAN, JEANNE—B.S., Cincinnati, Ohio—Kappa Kappa Gamma, Varsity Vanities, Y.W.C.A. Cabinet), Home Ec. Club, Home Ec. Tribunal, Junior Adviser, Spirit Inc., V.I.C., Intramural Bowling, Volleyball.

WOOD, DOROTHY—B.S., Lebanon, Ohio—Kappa Delta (House Mgr.), Inter-sorority House Council (Pres.), Glee Club, Dorm Council, Student-Faculty Alumni Committee, Tau Pi Epsilon, 49'ers, Y.W.C.A., Home Ec. Club.

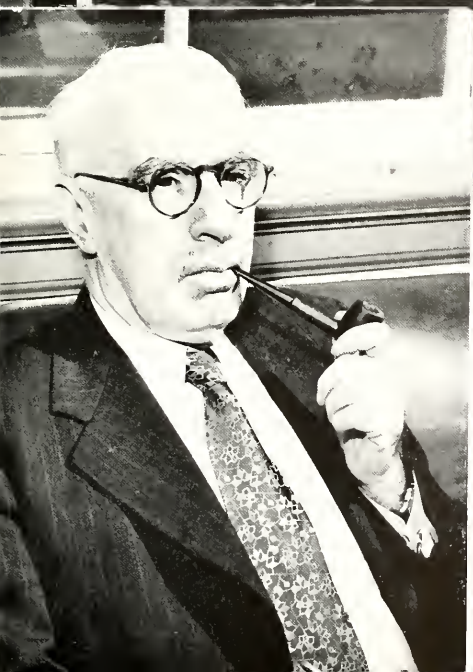

• college of liberal arts

The primary purpose of the College of Liberal Arts is to provide a thorough and broad general education. Such a background is important in the development of men and women capable of making valuable contributions to the life of their community and qualified to serve as leaders. Liberal Arts training also provides the preparation necessary for many professions and careers. A tall order, but Dean Barbaur sees that it's fulfilled.

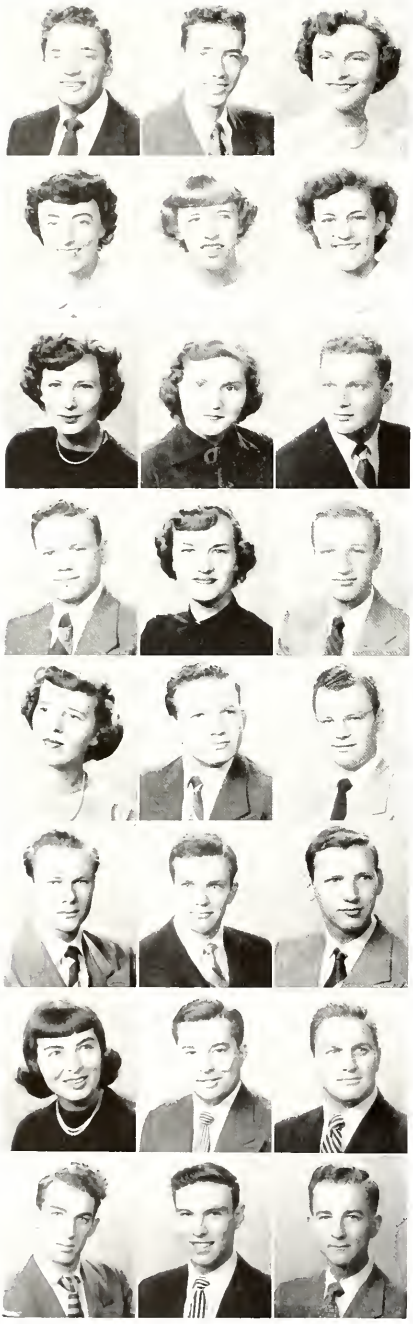

• liberal arts

ACKMAN, DANIEL D.—B.A., Cincinnati, Ohio—Air R.O.T.C., Intramural, Profile Staff.

ACKMAN, JAMES B.—B.S., Doyton, Kentucky,—Alpha Chi Sigma.

AESCHRACH, HARRIET L.—B.A., Cincinnati, Ohio—Alpha Chi Omega, Alpha Lambda Delta, Junior Advisers, Sociology Club, News Record, Y.W.C.A.

ARNOLD, CAROL LEE—B.A., Cincinnoti, Ohio—Alpha Chi Omega, Alpha Lambda Delta, Women's Senate (Corrs. Sec.), Junior Advisors, Y.W.C.A. Cabinet, News Record.

BARETT, SUE—B.A., Cincinnoti, Ohio—Newman Club, Y.W.C.A., Wig Wag Council, Sociology Club, Religious Emphasis Week Representative.

BARNHART, CAROLE—B.A., Cincinnati, Ohio—Alpha Omicron Pi, News Record, Y.W.C.A., Glee Club.

BAUMANN, LORRAINE M.—B.A., Hamilton, Ohio—Psychology Club, Sociology Club, W.A.A.

BELL, JANE—Cincinnati, Ohio—Alpha Chi Omega, Vigilance (Sec.-Treos.), Junior Advisors (Project Chr.), News Record, Ivy Chain, Spirit Inc., Y.W.C.A., French Club, Glee Club, Arts Board.

BERGMAN, MILTON—B.A., Cincinnoti, Ohio—Mummers Guild, Hillel, Pi Lambda Phi (Scribe), Forensics Guild (Chr.), Tau Kappo Alpha, Y.M.C.A.
legiate Council for the U. N., Y.M.C.A. Cabinet, Pi Lambda Phi, Internationol

BERNSTEIN, JOHN THOMAS—B.A., New Rochelle, N. Y.—State Director of Collegiate Council for the U.N., Y.M.C.A. Cobinet, Pi Lambdo Phi, Internationol Club, Hillel, Arts Board, Fencing Team, Spirit Inc.

BLETSO, MRS. BRUCE—B.A., Cleveland Height, Ohio—Zeto Tou Alpho, Wig Wog, Y.W.C.A., Cincinnotion, News Record, Student Directory, Mummers.

BODENLOS, ROBERT G.—B.S., Fremont, Ohio—Sigma Chi.

BORGMANN, JANET—B.S., Cincinnati, Ohio—Zeta Tau Alpho, W.A.A., Penguin Club, Girls Rifle Teom, Germon Club.

BOSTER, STANFORD R.—B.A., Cincinnoti, Ohio—Sigma Alpha Mu.

BREWSTER, JOHN C.—B.A., Cincinnati, Ohio—Lombdo Chi Alpha (Sec.), Alpha Kappo Psi, Y.M.C.A., Economics Club, A.I.Ch.E.

BROWN, EDWARD RICHARD—B.S., Cincinnoti, Ohio—Phi Delta Theto, Swimming, Men's Senote, Trock, Arnold Air Society, Cross Country, C. Club.

BROWNE, WILLIAM H.—B.A., Cincinnati, Ohio—Sigma Chi, Scabbord and Blade, ROTC, ROA, Men's Senate Intro-murals, Y.M.C.A.

BURKS, JAMES F.—B.A., Cincinnati, Ohio.

CANTOR, JACQUELINE DEO—B.A., Brooklyn, New York—Hille Rep., I.Z.F.A., Y.W.C.A. (Soc. Actions Com.), Memorial Dorm Cabinet, Rodio Workshop.

COHEN, STANLEY F.—B.S., Cincinnoti, Ohio—Pi Lambda Phi.

COLWELL, FRED G.—B.S., Cleveland, Ohio—Sigma Chi, Cincinnation, Metro.

CONLEY, DONALD K.—B.S., Ludlow, Kentucky—R.O.T.C.

COOK, RODGER—B.S., Cincinnati, Ohio.

COSTELLO, JAMES A.—B.A., Cincinnati, Ohio—Phi Delta Theta (Sec.), Phi Eta Sigma, Debating (Pres.), R.O.T.C. (Major), Scabbard and Blade (Capt.), Profile (Editor), Board of Publications, Pi Delta Epsilon, Men's Senate (Pres.), Convocation Committee, Orientation Board, Student Council, Omicron Delta Kappa.

liberal arts ●

CREIGHTON, JANET E.—B.S., Cincinnati, Ohio—Alpha Chi Omega (Pres.).

CROWE, ALBERT—B.S., Ft. Thomas, Kentucky.

CULBERSON, WILLIAM LOUIS—B.S., Cincinnati, Ohio—Theta Chi.

DANGEL, JOAN—B.A., Cincinnati, Ohio—Alpha Delta Pi (Vice Pres.), Glee Club, Y.W.C.A., Sociology Club (Pres.), Dance Club.

DEIFEL, CARLA—B.S., Cincinnati, Ohio—Kappa Alpha Theta.

DENNY, HOBART D.—B.A., Cincinnati, Ohio.

DINGLEY, SETH C. JR.—B.A., Cincinnati, Ohio—Theta Chi (Pres., V. Pres. Sec. Historian), New Record (Editor-in-Chief, New Editor), Pi Delta Epsilon (Pres.), Ohio College Newspaper Assoc. (Pres.), Omicron Delta Kappa, Board of Publications, Interfraternity Council, Y.M.C.A., Convocation Committee, Senior Week Committee.

DOLMAN, CHARLES MARTIN—B.A., Cincinnati, Ohio—Pershing Rifles, Arnold Air Society, Phi Alpha Theta, News Record, Spanish Club, Y.M.C.A.

DONATH, TRUDY—B.A., Cincinnati, Ohio—Forensic Guild, Hille.

DONLON, JOAN—B.A., New York—Kappa Alpha Theta, Y.W.C.A., Women's Inter-Dorm Council, Penguin Club, Mummers.

DOSCHER, MARILYN—B.A., Cincinnati, Ohio—Alpha Chi Omega (Corres. Sec.), W.A.A., Mummers Guild, Y.W.C.A., Student Directory, Alpha Lambda Delta Union Committee.

DUNN, DONALD—Rochester, New York—A.C.C., R.O.T.C.

EISELE, MARY LOUISE—B.S., Lockland, Ohio—W.A.A.

ELAM, JOSEPH D.—Mentor, Kentucky.

ELLIS, PHILLIP G.—B.S., Cincinnati, Ohio.

ELUMEZE, JOHN BENEDICT—B.S., Cincinnati, Ohio—Y.M.C.A.

ENOCHS, JAMES THOMAS—Dayton, Ohio—Sigma Chi.

EVANS, RICHARD H.—Cincinnati, Ohio—49'ers, Mummers.

EZRINE, IVAN ALLAN—B.A., Washington, D. C.—Phi Eta Sigma (Sec.), Debate Team (Mgr.), Tau Kappa Alpha, Classics Club, Men's Senate.

FAIGLE, DON T.—B.S., Ft. Thomas, Kentucky.

FEARING, DORIS M.—Cincinnati, Ohio—Kappa Alpha Theta, Red Cross, Y.W.C.A., Sociology Club (Corres. Sec.), Intramurals.

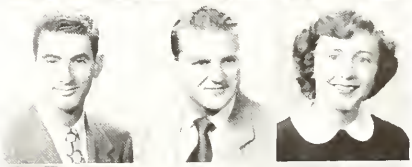

FELMAN, ALVIN—B.S., Cincinnati, Ohio—Sigma Alpha Mu (Pres.), Omicron Delta Kappa, Pi Kelta Epsilon, Profile (Business Manager), Board of Publications, Interfraternity Council, Hillel, Glee Club, Y.M.C.A., Caducea (V. Pres.).

FIENO, DANIEL—Cincinnati, Ohio.

FIGG, RUTH A.—B.S., Cincinnati, Ohio—Zeta Tau Alpha.

FOLEY, KAY—B.A., Cincinnati, Ohio—Kappa Kappa Gamma (Marshal, Treos.), W.A.A. (Public Relations Chr., V. Pres.), Y.W.C.A. Cabinet, Junior Advisors, News Record, Union Hospitality Committee, W.S.S.F., Ivy Chain.

FORTE, NICHOLAS—B.S., Newport, Kentucky.

FRANK, HUBERT J.—B.A., Henderson, Kentucky—Keeping One Wife Happy and Content (plus providing victuals), Some with Three Children (Six months to Three and one half years) Purchasing Old Home, Personally Remodeling Same, *Somehow didn't leave much time for campus activities. Don't know why.

FRANK, PATRICIA—B.A., Cincinnati, Ohio—Alpha Chi Omega, Liberal Arts Tribunal Junior Advisers, Wig Wag Council, Senior Week Committee, Cincinnatian, Y.W.C.A., Student Directory, Mummers, Spanish Club, Intramural Volleyball.

FRESON, GEORGE HAROLD—B.A., Cincinnati, Ohio—Mummers, Glee Club, Men's Senate.

FREY, JOHN ANDREW—B.A., Cincinnati, Ohio.

FROEHLICH, JOHN C.—B.S., Cincinnati, Ohio.

FUGITT, FRANCES JEAN—B.A., Beckley, West Virginia—Band, Glee Club, Mummers, Cincinnatian (Copy Ed., Ass'n. Ed.), News Record, Union Variety Com., Women's Senate, Junior Advisors, Ivy Chain, 49'ers, Junior Prom Invitations Com. (Chr.), Y.W.C.A., W.A.A., Varsity Fencing, Intramural, Kappa Kappa Gamma (Soc. Chr.), Tau Beta Sigma (Pres.), Pi Delta Epsilon, Dream Girl of Theta Chi, Spirit Inc., Kampus King (Pub. Chr.).

FULLMAN, JOAN P.—B.S., Cincinnati, Ohio.

FUNK, STANLEY—B.A., Cincinnati, Ohio—Rocket Society, Sailing Club, Hillel, Arts Board, Rifle Club, Arnold Air Society.

GALLAGHER, MARGARET—B.S., Cincinnati, Ohio.

GAMORAN, NATHANIEL HILLEL—B.A., Cincinnati, Ohio—Hillel, I.Z.F.A., A.I.-Ch.E., News Record.

GEIGER, JOHN J.—B.S., Cincinnati, Ohio.

GEOHEGAN, ELIZABETH LEE—B.A., Cincinnati, Ohio—Chi Omega (Treas.), Y.W.C.A., Student Directory, Sociology Club, Psychology Club.

GIGANDET, LOWELL F.—B.S., Cincinnati, Ohio.

GILSON, EDWARD S. JR.—B.S., Cleves, Ohio.

GLOVER, DAVID—B.S., Cincinnati, Ohio.

GOELZ, RAYMOND F.—B.S., Cincinnati, Ohio.

GRACE, LILA—B.A., Cincinnati, Ohio—Kappa Alpha Theta, Cincinnatian (Copy Editor), Y.W.C.A. (Program Chr., Treas.), Mortar Board (V. Pres.), Guidon (Treas.), Penguin Club (Pres., Sec.), Women's Senate (Treas.), W.A.A. (Board), Union (Variety Committee Chr.), Union Board (Program Committee Chr.), Liberal Arts Tribunal.

GRAF, CLARE B.—B.S., Hamilton, Ohio.

GRANDJEAN, LAURENTIUS C.—B.A., Forest Hills L. I., New York—Spanish Club, Latin American Club.

GREEN, MARGARET—B.A., Cincinnati, Ohio—Kappa Alpha Theta (Chaplain, Rec., Sec.), Religious Emphasis Week, Cincinnatian, Student Religious Council (Pres.), Spanish Club, Junior Advisers, Union Committee, Wig Wag, Y.W.C.A., Mummers.

GREENEBAUM, WILLIAM A II—B.A., Ligonier, Indiana—Hillel, Y.M.C.A., Student Religious Council (Treas.), Religious Emphasis Week, Pre-Theological Club (Pres.).

GROSSHEIM, JEANNE L.—B.S., Loveland, Ohio.

liberal arts ●

GROTTLE, WILLIAM J.—B.S., Cincinnati, Ohio.

GUIBANE, JOSEPH—B.S., Wellsville, Ohio—Phi Kappa.

HAAS, MICHAEL ALBERT—B.A., Cincinnati, Ohio—Lambda Chi Alpha, Phi Alpha Theta (Pres.), Y.M.C.A., News Record, Spirit Inc.

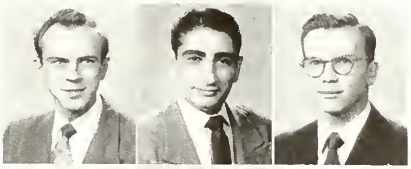

HALLFORTH, ROLLYN M.—B.S., St. Bernard, Ohio.

HANNA, CAROL M.—B.A., Waco, Texas—Alpha Chi Omega, Transfer from Denison.

HARDIN, OLIVER W., JR.—B.S., Cincinnati, Ohio—Sigma Chi, (Sec.), Senior Class Treas., Football, Intramurals, Progress Party.

HARPER, WILLIAM F.—B.S., Santa Monica, California.

HARRIS, LESTER—B.A., Cincinnati, Ohio—Pi Lambda, Phi (Sec.), Hillel, I.Z.F.A., Student Religious Council, News Record.

HAYES, JOHN D.—B.A., Cincinnati, Ohio—Phi Delta Theta.

HEIS, ELLEN H.—B.A., Cincinnati, Ohio—Delta Zeta (Historian, Corres. Sec.), Y.W.C.A., Secondary Elementary Club.

HENDERSON, MARGARET M.—B.S., Dayton, Ohio.

HERMAN, LARRY—B.S., Cincinnati, Ohio—News Record, Phi Eta Sigma, Fencing Team (Asst. Mgr.), Intramural Softball.

HILL, NORMAN—B.A., Cincinnati, Ohio—Phi Delta Theta, Arnold Air Society, Y.M.C.A., Intramurals.

HINES, PAUL—B.A., Cincinnati, Ohio.

HOFFMAN, SYDNEY L.—B.S., Cincinnati, Ohio.

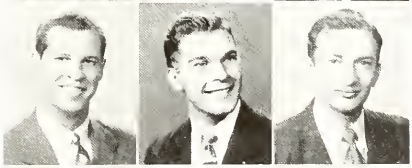

HOLDEN, WILLIAM M.—B.S., Cincinnati, Ohio—Sigma Chi.

HOPKINS, HARRY VAN—B.A., Cincinnati, Ohio—Beta Theta Pi (Pres.), Omicron Delta Kappa, Saphas (Vice Pres.), Student Council, Intrafraternity Council, Liberal Arts Tribunal, Intramural Manager.

HORMER, JACQUELINE—B.A., Cincinnati, Ohio—Alpha Chi Omega, Mummers, Cincinnatian, Student Directory, 49'ers, Y.W.C.A., Junior Advisors.

HUEY, NORMAN A.—B.S., Cheviot, Ohio—Newman Club, A.I.S., Chess Club, Caducea.

HYNES, JANET R.—B.A., Cincinnati, Ohio—Kappa Delta (Sec.), Mummers (Sec. of Board), 49'ers, Fencing Team, News Record (Asst. Adv. Mgr.), Spirit Inc., Cincinnatian, Profile, Ivy Chain, Vigilance, Red Cross, League of Women Voters (Pres.), Women's Senate, Penguin Club.

ISPHORDING, SUE—B.S., Cincinnati, Ohio—Theta Chi Alpha, Spot Association, Chest Club, The Swans, "Lilting Lovlies", 8:30 G.A.S., Symphony Forum.

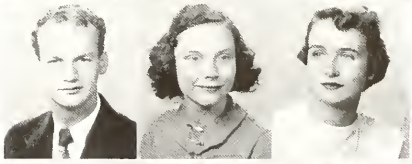

JACKSON, DOROTHY—B.A., Cincinnati, Ohio—Delta Delta Delta.

JENKINS, ROBERT A., JR.—B.S., Cincinnati, Ohio—Illuminating Engineering Society, Forensics Guild (Debate), Institute of Radio Engineers.

JENNEWEIN, CHARLES V.—B.A., Cincinnati, Ohio—Y.M.C.A., R.O.T.C., American Ordinance Association.

JONES, FRANK—B.S., Cincinnati Ohio.

JONES, JOHN P.—B.S., Cincinnati, Ohio.

JONES, PAUL—B.S., Cincinnati, Ohio—Alpha Tau Omega.

JUSTICE, MACE C.—B.S., Cincinnati, Ohio—Y.M.C.A., Caducea, German Club, Student Religious Council, Westminster Foundation.

KARABENSCH, HELEN M.—B.A., Cincinnati, Ohio—Trionon, Alpha Lambda Delta, Sociology Club.

KELLER, CAROL LOUISE—B.A., Cincinnati, Ohio—Kappa Delta, Mummers, Profile, Sociology Club, Junior Advisors.

KEMP, JOSEPH E.—B.A., Miamisburg, Ohio—Sigma Chi, Y.M.C.A., Junior Week Committee, Sr. Week Comm., Collegiate Day Comm.

KIMBALL, ALBERT L.—B.A., Cincinnati, Ohio—Lambda Chi Alpha, Pershing Rifles, Scabard and Blade, R.O.T.C., Y.M.C.A., Men's Senate.

KLEIN, CORRINE—B.S., Cincinnati, Ohio.

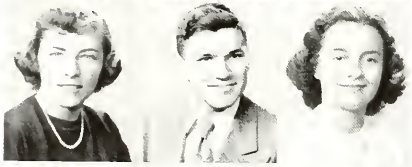

KLOTZ, JANET—B.A., Cincinnati, Ohio—Alpha Delta Pi, Y.W.C.A., Wig Wag (Council), Vigilance, Pan-Hellenic Council, Junior Advisor, Ivy Chain.

KNEBEL, KENNETH E.—B.S., Cincinnati, Ohio.

KOEHLER, MARJORIE ANN—B.S., Cincinnati, Ohio—Kappa Kappa Gamma, Y.W.-C.A., W.A.A.

KOHNE, RICHARD F.—B.S., Cincinnati, Ohio—Alpha Chi Sigma.

KRAUSE, MANFRED—B.A., Cincinnati, Ohio—Sigma Phi Epsilon Sailing Club, Illuminating Engineers, Y.M.C.A., Psychology Club.

KRYNSKI, MAGNUS Y.—B.A., New York, New York—Spanish Club, Hillel, Association of Foreign Students.

LANE, ERNEST L.—B.S., Dayton, Kentucky.

LANGDON, JEAN E.—B.S., Cincinnati, Ohio.

LATIMER, NANCY HAIGHT—B.A., Overbrook Hills, Philadelphia, Pa.—Transfer from William Smith College, Rifle Club, W.A.A., Memorial Dorm Social Comm., Student Directory, Memorial Dorm Counselor, Cincinnatian, Blazer Comm. Chr.).

LEVY, KENNETH—B.A., Cincinnati, Ohio—Sigma Alpha Mu, Y.M.C.A.

LINDBERG, RONALD J.—B.A., Cincinnati, Ohio—Forensic Guild (Pres.).

LONG THOMAS—B.S., Cincinnati, Ohio—Spot Association, Canasta Club.

LOW, LOUIS—B.A., Cincinnati, Ohio—Sigma Phi Epsilon, Mummers, News Record, Profile, Baseball.

MARTIN, PHILLIP—B.S., Cincinnati, Ohio.

MASE, JACK E.—B.S., Canton, Ohio—Alpha Phi Omega, Y.M.C.A., Sigma Gamma Epsilon, Westminster Foundation, S.R.C.

liberal arts ●

MATHIAS, JIM—B.S., Hamilton, Ohio.

MATTIC, MARY P.—B.S., Cincinnati, Ohio.

MC INTOSH, ROBERT—B.S., Cincinnati, Ohio—Alpha Tau Omega.

MERZ, VIRGINIA M.—B.A., Cincinnati, Ohio—Vigilance, Alpha Lambda Delta.

MIAS, ROSE—B.S., Kunming, China.

MIDDENDORF, ROBERT P.—B.S., Cincinnati, Ohio.

MILLER, GORDAN C.—B.S., Lebanon, Ohio—Caduceo, Advisory Committee.

MILLER, RICHARD DU VALL—B.A., Cincinnati, Ohio—Acacia (V. Pres.), Inter fraternity Council, Spanish Club (Pres.)

MOAK, RUTH—B.A., Cincinnati, Ohio—Kappa Delta (Treas.), L. A. Tribunal, Sociology Club, Y.W.C.A. Cabinet, W.A.A., Jr. Adviser.

MONCE, JEAN E.—B.A., Cincinnati, Ohio—News Record (Exchange Ed.) Y.W.C.A., Psychology Club, W.A.A., Sociology Club.

MONGAN, MARY ANN—B.A., Cincinnati, Ohio—Alpha Omicron Pi, Newman Club, W.A.A., Arts Board.

MONTAG, GEORGE EDWARD—B.S., Cincinnati, Ohio.

MOORE, BETTY ROSE—B.A., Norwood, Ohio.

MOORE, LYNDEN—B.S., Cincinnati, Ohio.

MOORE, WILLIAM—B.S.

MOTTER, SHIRLEY—B.S., Cincinnati, Ohio—Alpha Chi Omega (Publ. Chr.) Caduceo (Sec.), Mummers Guild (Board Sec.), Orientation Board (Sec.) News Record (Social Ed.), German Club (Sec.), Red Cross (Chr. Foreign Students, Exec. Comm.), L.A. Tribunal, Women's Senate, Vigilance, Jr. Adviser, Spirit Inc., W.A.A., Varsity Vanities, Y.W.C.A., Profile.

NAISH, CHARLES—B.S., Cincinnati, Ohio.

OWEN, LOGAN—B.S., Cincinnati, Ohio.

PADOLL, BURTON—B.S., Cincinnati, Ohio.

PARRY, PHYLLIS E.—B.A., Cincinnati, Ohio—Alpha Chi Omega, Wig Wag, Y.W.C.A., Spirit Inc., Psychology Club, Intramural Volley Ball.

PHARES, E. J.—B.S., Cincinnati, Ohio.

PHILIPS, HENRY—B.S., Cincinnati, Ohio.

POLL, GERALD H., JR.—B.S., Cincinnati, Ohio—Theta Chi, Alpha Chi Sigma

PONG, WILLIAM—B.S., Cincinnati, Ohio.

PORTEOUS, MARY HELEN—B.A., Cincinnati, Ohio—Theta Phi Alpha,Red Cross, Panel of Americans, W.A.A., Newman Club, Cincinnatian.

POUNDSTONE, GRACE—B.A., Cincinnati, Ohio—Alpha Delta Pi (Publicity Chrm.), News Record, Cincinnatian (Index Ed.), Student Directory (Registration), Freshman Guidebook, Forty-niners, Spirit Inc., Union Dance Com. (Co- Chrm.), Union Program Com., Senior Week Com. Sociology Club, W.S.S.F.

PUGH, DORIS—B.A., Cincinnati, Ohio—Alpha Gamma Delta (Sec., Pres.), Pan Hellenic Council, Vigilance, Spanish Club (Sec., Pres.), Secondary Club, League of Women Voters Archery, Wig Wag, Y.W.C.A., Cincinnatian.

QUILLAN, ORELL R.—B.S., Barnesville, Ohio.

RAWLINSON, GEORGE H.—B.S., Crossville, Illinois.

REYNOLDS, RUTH—B.A., Cincinnati, Ohio—Alpha Lambda Delta, Y.W.C.A. (cabinet), Sociology Club (Vice Pres., Pres.), Delta Sigma Theta.

RICHARD, STANLEY—B.S., Cincinnati, Ohio.

RISER, ROBERT E.—B.A., Cincinnati, Ohio.

ROBERTSON, JAMES B.—B.S., Cincinnati, Ohio.

ROEDIGER, ROBERT E.—B.A., Cincinnati, Ohio—Sigma Alpha Epsilon, Freshman "Y" Cabinet, Freshman UC Football, Sophos, UC-Red Cross Aquatic Program.

ROSE, JACK K.—B.A., Cincinnati, Ohio—Beta Theta Pi (Vice Pres.), Omicron Delta Kappa (Treas.), Mummers, Theta Alpha Phi (Pres.), Orientation Board, Student Guidebook (Co-Ed.), Y.M.C.A., L.S.M.F.T.

ROSENBLAT, SIGMUND—B.A., Brooklyn, New York—International Relations Club, Foreign Policy Association, Hillel, I.Z.F.A.

RUNGE, ROBERT M.—B.S., Cincinnati, Ohio—Caducea.

SAAR, ALICE—B.S., Cincinnati, Ohio—Chi Omega.

SACHS, SIDNEY B.—B.S., Cincinnati, Ohio.

SALTZMAN, MURRAY—B.A., Brooklyn, New York.

SANDER, ALICE C.—B.A., Cincinnati, Ohio—Trianon, Women's Group System, Sociology Club.

SANDLER, HOROLD—B.S., Cincinnati, Ohio—Intromurals, Alpha Phi Delta, Psychology Club.

SAWTELLE, BARBARA R.—B.S., Toledo, Ohio—Alpha Delta Pi, Memorial Dorm (Sec., Corridor Counselor, Senior Counselor).

SCHAEFER, ROBERT D.—B.S., St. Bernard, Ohio—Alpha Chi Sigma.

SCHALK, JAMES—B.S., Cincinnati, Ohio.

SCHMALZ, JEANNE—B.A., Cincinnati, Ohio—Theta Phi Alpha (2nd Vice Pres.), W.A.A., Red Cross (Chrm. Motor Corps), Profile, Cincinnatian, Y.W.C.A., News Record, C Ring Com., Union Board, Junior Advisor, Spanish Club.

SCHMIDT, C. JOHN—B.A., St. Bernard, Ohio—Newman Clum, R.O.T.C.

SCHNEIDER, HAROLD—B.S.

liberal arts ●

SCHRAMM, ANN—B.S., Covington, Kentucky—Alpha Lambda Delta, Theta Alpha Phi, Mummers, Spanish Club, Best Actress of 1950 Award.

SCHWESINGER, VERA G.—B.A., Cincinnati, Ohio—Phi Kappa Epsilon.

SCHWINDT, ROBERT FRANCIS—B.A., Cincinnati, Ohio—Phi Delta Theta (Pres., Treas.), Student Council (Pres., Treas.), Mummers Guild (Bus. Manager, Pres.), Cincinnatian (Bus Mgr.), Pi Delta Epsilon, Forty-Niners (Bus. Mgr.), L.A. Tribunal (Treas.), Saphos (Treas.), Theta Alpha Phi, Omicron Delta Kappa, Jr. Class Treas., Chrm. Board of Publications, Inter-Fraternity Council.

SEDACCA, CARL MEYER—B.S., Cincinnati, Ohio—Pi Lambda Phi, Phi Eta Sigma, Hillel, Caducea.

SHAW, DAVID WILLIAM—B.A., Cincinnati, Ohio—Glee Club, Sociology Club, Forty-Niners (Quiet Please, This Day and Age), Psychology Club.

SHEPPARD, ROBERT C.—B.A., Cincinnati, Ohio—Phi Eta Sigma, Alpha Kappa Psi, Glee Club.

SIEGRIST, ALBERT ROBERT—B.A., Cincinnati, Ohio.

SILBERSTEIN, ANITA—B.A., Cincinnati, Ohio—Psychology Club, Arts Board, French Club, Sociology Club, Hillel.

SLOANE, VERA—B.A., Cincinnati, Ohio—Alpha Omicron Pi, Y.W.C.A., Arts Board.

SNODDY, JOAN SUE—B.A., Cincinnati, Ohio—Wig Wag, News Record, Cincinnatian, Profile (Assa. Lt. Ed.), Y.W.C.A. Union Board, Jr. Panhellenic, Delta Delta Delta (Marshall), Vigilance Ivy Chain, Red Cross College Unit (Ch. Camps and Hospitals, V. Chrm. V. Chrm. of Ohio Council), French Club, Classics Club.

SNYDER, WILLIAM E.—B.S., Cincinnati, Ohio.

SONNTAG, RUGHT—B.S., Cincinnati, Ohio.

SPANGLER, DONALD RAY—B.S., Cincinnati, Ohio.

SPECKER, ROBERT W.—B.S., Cincinnati, Ohio.

SPIEGEL, MARVIN H.—B.S., Cincinnati, Ohio—Caducea, Hillel.

STARR, CHARLENE—B.S., Cincinnati, Ohio—Delta Zeta, Y.W.C.A., Student Directory, Alpha Lambda Delta, Panhellenic Council, Iota Sigma Pi.

STAUT, CHARLES—B.S.

STAUTBERG, GERALD—B.A., Cincinnati, Ohio.

STEIN, RUTH—B.A., Cincinnati, Ohio—Hillel, Glee Club, Arts Board, Mummers Guild, Phi Alpha Theta.

STEINMETZ, SHIRLEY—B.S., Cincinnati, Ohio—Kappa Kappa Gamma.

STEWART, BEATRICE ANNE—B.S., Cincinnati, Ohio.

STUHBARG, SUZANNE—B.A., Cincinnati, Ohio—Elizabeth Perry Groesbeck Scholar, Phi Alpha Theta.

SUGAWARA, KEA—B.S., Cincinnati, Ohio.

TELLER, JEROME—B.A., Cincinnati, Ohio—Omicron Delta Kappa, Saphos (Sec. Treas.), L.A. Tribunal (Treas.), News Record (Sports Ed.), Mummers Guild, Cincinnatian, Sigma Alpha Mu (Sec.), Varsity Vanities.

TARADA, FRANCIS K.—B.S., Honolulu, Hawaii.

THAMANN, THOMAS F.—B.A., Cincinnati, Ohio—Newman Club, Foreign Affairs Club, Men's Senate, Latin American Club, Spanish Club (Treas.).

TITUS, PARVIN S.—B.A., Cincinnati, Ohio—Glee Club, Sociology Club, Psychology Club, News Record.

TODD, WILLIAM F.—B.S., Blue Ash, Ohio.

TOJO, JAMES—B.S., Cincinnati, Ohio.

TOM, BENJAMIN C. K.—B.S., Honolulu, T. H.

TONNE, CHASE D.—B.S., Cincinnati, Ohio—Theta Chi, Transfer from Purdue.

TURNER, S. JANE—B.S., Mt. Healthy, Ohio—Trianon, Y.W.C.A., Del'a Phi Alpha, W.G.S.

USINGER, ROBERT P.—B.S., Cincinnati, Ohio—Theta Chi, American Chemical Society, Y.M.C.A.

VANCE, BARBARA SUSAN—B.A., Cincinnati, Ohio—Phi Mu.

VASSEY, ROBERT A.—B.S., Cincinnati, Ohio—Transfer from Wesleyan U., Caducea.

VICK, HAROLD L.—B.S., Newport, Kentucky.

VORDENBERG, RICHARD ALBERT—B.S., Cincinnati, Ohio—R.O.T.C., Alpha Phi Omega.

WAHL, BENTON, JR.—B.A., Cincinnati, Ohio—Sigma Phi Epsilon, Y.M.C.A., Spanish Club, Psychology Club.

WALSH, MARY ALICE—B.A., Cincinnati, Ohio—Cincinnatian.

WALTER, CHARLES—B.S.

WASMER, JUNE—B.A., Cincinnati, Ohio—Chi Omega (Pub. Chrm., Vice Pres.), Sailing Club, (Treas.), Junior Advisors (Chrm. Summer School Orientation), Junior Prom Com., Mummers ("Quiet Please"), Forty-Niners, News Record, Student Directory, Y.W.C.A., Bowling.

WEISS, RAYMOND L.—B.A., Cincinnati, Ohio—I.Z.F.A. (Pres.), Hillel (Exec. Com.), Phi Eta Sigma, Speakers Bureau.

WESSELMAN, JEROME M.—B.S., Cincinnati, Ohio.

WHITE, MOSS—B.A., Cincinnati, Ohio.

WOLANIN, LEO W.—B.A., Dunkirk, New York.

WRIGHT, KENNETH ANDREWS, JR.—B.A., Cincinnati, Ohio—Beta Theta Pi (Sec.)

WUENKER, JAMES A.—B.S., Cincinnati, Ohio.

WUENKER, ROBERT J.—B.S., Cincinnati, Ohio.

liberal arts ●

YEPSEN, HAROLD L.—B.S., Lorain, Ohio.

ZIMMERMAN, MARIAN—B.A., Cincinnati, Ohio—Alpha Omicron Pi, Y.W.C.A., Wig- Wag, Student Directory.

ZOPFF, JOHN S.—B.S., Cincinnati, Ohio.

MC CARTHY, MARY KAMSON—B.A., Ft. Thomas, Kentucky—Phi Mu (Pres.), Panhellenic Council, Junior Advisors, French Club, Classics Club, V.I.C., Alpha Lambda Delta.

MC DUFFIE, GEORGE T.—B.S., Cincinnati, Ohio.

SELOMIC, PEGGY FRIEDER—B.A., Cincinnati, Ohio.

NOT PICTURED.

JONES, CHARLES N.—

KING, RICHARD AUSTIN—B.A., Glendale, Ohio—Phi Eta Sigma, Sigma Gamma Epsilon.

MARKEY, JOSEPH W.—B.S., Eaton, Ohio—Phi Eta Sigma, Forty-Niners, Arts Board, Clifton Dorm (Vice-Pres.), Men's Interdormitory Council (Sec., Treas.).

SHNEIDER, HAROLD—B.S., Cincinnati, Ohio—A.I.S., Bridge Tournament, Ping Pong Tournament.

UTTAL, WILLIAM R.—B.S., Akron, Ohio.

college of nursing and health •

Apart from the campus, yet as much a part of our University as even the tower of McMicken, the College of Nursing and Health trains and prepares its girls for the vital part they are to play in the world. Beginning their year in the hot days of August, the nurses complete their busy schedule of a well-rounded academic education plus the rigorous training of the Nursing College. Working, living, and studying at Cincinnati General Hospital, many of our future nurses find time to be active in the extra-curricular life of the campus.

nursing and health ●

ASCHENBACH, ELEANOR—B.S., Sidney, Ohio—N. and H. Glee Club, U.C. Glee Club (Board), N. and H. Tribunal (Pub. Chrm.).

ATKINSON, BARBARA LOUISE—B.S., Corunna, Indiana—Y.W.C.A., Westminster Foundation, Bridge Club, Music Appreciation Club, Sports Club.

BROWN, IRMA—B.S., Cincinnati, Ohio—Music Appreciation Club, N. and H. Glee Club, UC Glee Club, Com. on Residence Policies, Com. on Soc. Activities, Secretary of Junior Class.

COCKERILL, ROSALEE—B.S., Greenfield, Ohio—Bridge Club, Junior Advisor, N. and H. Tribunal (Treas.), Nomination Committee (Chrm.), Committee on Residence Policies (Chrm.), Vice Pres. of Freshman Class (N. and H.).

CORTEZAN, JOSEPHINE A.—B.S., Koloa, Kouai, Hawaii—N. and H. Tribunal, Junior Advisor, Junior Class Pres. (N. and H.), Triple Trio (Dir.), Glee Club, Committee on Student-Faculty Problems.

DRAKE, JANET—B.S., Dayton, Ohio—Soc. Activities Chrm., C.N.H. Glee Club (Pres.), Music Appreciation, Soph. Class Vice Pres.

FALCK, JEAN—B.S., Youngstown, Ohio.

FRANZMAN, MARGARET FREDA—B.S., Cincinnati, Ohio—Music Club, N. and H. Junior Class Treas., Wesley Foundation.

FREDERICK, MARY ESTER—B.S., Deerfield, Ohio—Soph. Class Sec. (N. and H.), N. and H. Tribunal, House Policies Committee (Sen. Rep.), Student Library Committee (Chr.), Y.W.C.A. (Cabinet).

FRYE, CHARLOTTA—B.S., Wooster, Ohio—N. and H. Tribunal, Senior Class Pres., Nominating Committee, Sports Club, Constitution Committee.

HARTMAN, EMILY—B.S., Cincinnati, Ohio—N. and H. Tribunal, Spirit Inc., Publicity Committee (Sec.).

HENDERSON, ARMETTA—B.S., Cincinnati, Ohio—Alpha Kappa Alpha, Panel of Americans, Fellowship Council, N. and H. Soph. Class Pres., N. and H. Tribunal, N. and H. Glee Club (Pres.), N. and H. Student Faculty Committee, N. and H. Activity Council.

HISCH, MARILYN—B.S., Rockville Center, Long Island, New York—Hillel.

HURST, DOROTHY E.—B.S., Sharon, Pennsylvania—Bridge Club.

KELSAY, PATRICIA—B.S., Loveland, Ohio—N. and H. Tribunal (Sec.), Library Committee, Student Nurses' Association (Pres., Co-Chrm.), Glee Club, Sports Club, Bridge Club, Constitution and By-Laws Committee.

KESSLER, JOANNE—B.S., Dayton, Ohio— Mortar Board, Women's Senate, Red cross, Y.W.C.A., N. and H. Tribunal (Pres.), V.I.C., Ivy Chain, Freshman Class Pres. (N. and H.), Convocation Committee (Chrm.), Inter-Club Council (Chrm.).

KIMMERLE, JOY—B.S., Dayton, Ohio—Sport's Club, Y.W.C.A., Westminster Foundation, Bridge Club.

KING, JOAN—B.S., Greenfield, Ohio—Y.W.C.A., Cabinet Westminster Foundation, Junior Class Vice Pres., N. and H. Tribunal, Glee Club, Sports Club.

MILLER, ELIZABETH, ANN—B.S., Greenfield, Ohio—UC Band, Tau Beta Sigma, Junior Advisor, Glee Club, Sport's Club, Convocation Committee.

MILLS, EDNA IMOGENE—B.S., Independence, Kentucky—Alpha Gamma Delta, Sociology Club.

NAKAMOTA, Y. GLADYA—B.S., Cincinnati, Ohio—Senior Class Treas., N. and H. Tribunal, Music Appreciation Club, Constitution Committee, Glee Club.

NAUGLE, MARY ELIZABETH—B.S., Bellefontaine, Ohio—Glee Club, U.C. Glee Club, N. and H. Tribunal, Senior Class Pres., Convocation Committee (Chrm.), Social Committee, Honor Day Award (Chrm.),

PIERCE, DOROTHY—B.S., New Castle, Indiana.

RALLS, EDDIE LEE—B.S., Cincinnati, Ohio—N. and H. Glee Club, N. and H. Sports Club (Pres.), N. and H. Inter-Club Council, W.A.A.

ROEHM, MARILYN—B.S., Dayton, Ohio—Music Appreciation Club, Bridge Club, Soph. Class Treas., N. and H. Tribunal (Publicity Chrm.).

SANDER, BETTY—B.S., Mississippi City, Mississippi—Tau Beta Sigma, Glee Club, Intermural Basketball, Sports Club, Convocation Committee, Band.

STROUP, JUDITH—B.S., Wilmington, Ohio—N. and H. Glee Club, Activity Council, Nomination Committee.

ZARTMAN, BETSY ANN—B.S., Blanchester, Ohio—N. and H. Tribunal (V. Pres.), N. and H. Glee Club (Pres.), Penquin Club, Mortar Board (Editor), Social Chrm., Student Council (V. Pres.), Board of Publications (Sec.), V.I.C., Kappa Alpha Theta, Junior Advisor.

teachers' college o

The familiar, five-story structure located between the Administration Building and the University Library is Teachers College. Here, one finds the classrooms, offices, and laboratories characteristic of a college which trains future teachers. Although Teachers College operates as a professional school, its students also take academic courses offered by other colleges of the University to gain the broad culture essential for a teacher.

teachers college ●

ANDERSON, NANCY—B.S., Cincinnati, Ohio.

BARTLETT, CHESTER—B.S., Norwood, Ohio.

BENNINGTON, THOMAS E.—B.A., Deer Park, Ohio—Elementary Secondary Club.

BENSON, FLORA ALICE—B.S., Cincinnati, Ohio—Quadres, Y.W.C.A., Delta Sigma Theta.

BERLINER, CALVIN—Cincinnati, Ohio.

BICKERTON, LOUIS—Covington, Kentucky.

BRADLEY, MARNELL—B.S., Cincinnati, Ohio—A.I.S., Junior Advisors, Kindergarten-Primary Club, Trianon.

BROKAMP, RAYMOND—B.S., Cincinnati, Ohio—R.O.T.C., Arnold Air Society, A.I.Ch. E.

BROWN, CHARLES W.—B.S., Cincinnati, Ohio—Alpha Tau Omega, Rifle Team.

CAINE, ALBERTA H.—B.S., Cincinnati, Ohio—Koppa Alpha Theta (Vice-pres., Pres.), Cheerleader, Kindergarten-Primary Club (Librarian, Vice-pres., Pres.), Kappa Delta Pi (Rec. Sec.), Junior Advisors, Ivy Chain, Mummers, Junior Panhellenic (Pres., Student Advisor), Y.W.C.A. Cabinet, Wig Wag, Vigilance, Spirit Inc., W.A.A.

CARLO, DOLLY CORNELIA—B.S., Covington, Kentucky.

CECIL, RUTH Y.—B.S., Norwood, Ohio—Chi Omega (Pledge Mistress), Mortar Board, Y.W.C.A. Pres., Membership Chrm., Social Chrm., Advisory Board), R.E.W. (Chrm.), Student Religious Council, Cheerleader, Guidon, Student Directory (Ed.), Vigilance (Council), Junior Advisors, Panel of Americans, Wig Wag, Ivy Chain, Board of Publications, Spirit Inc. (Board), Kampus King Dance (Dec. Chrm.), Senior Week Com., Y Handbook, Kindergarten-Primary Club, I.S.C.

CHAMBERS, BARBARA SNOW—B.S., Cincinnati, Ohio—Chi Omega, Cheerleader, Vigilance, News Record, Spirit Inc., Kindergarten-Primary Club.

CHARLTON, CHARLES—Cincinnati, Ohio.

CLEVELAND, PATRICIA—B.S., Cincinnati, Ohio—Theta Phi Alpha (Pledge mistress, Vice-pres.), Mortar Board, Y.W.C.A. Cabinet (Sec.), Red Cross College Unit (Chr., Pub Relations Chr.), Pi Delta Epsilon, Vigilance (Council), Cincinnatian (Asso. Ed., Senior Picture Ed.), Ivy Chain, Junior Advisors, Women's Senate, Kampus King Dance (Co-chr.), Freshman Commission, Asst. Panhellenic Rush Chr., Union Hospitality Com (Chr.), Panel of Americans, V.I.C., R.E.W., Honors Day Com., Senior Week Com.

COOPER, BETTY—B.S., Cincinnati, Ohio.

CRAIG, RALPH, F.—Cincinnati, Ohio.

D'AMICO, TOM—B.S., Cincinnati, Ohio—Alpha Sigma Phi, I.F.C., Spanish Club, Mummers, Y.M.C.A. Cabinet, Student Religious Council, R.E.W.

DE NUCCIO, CARMEN JOSEPH—B.S., Cincinnati, Ohio—Phi Kappa, Phi Epsilon Kappa, Newman Club, Spanish Club, Coffee Club, Intramurals, R.O.T.C., Y.M.C.A., Vets Asso.

DEUBEL, MONICA A.—B.S., Hamilton, Ohio.

DICK, BETTY—B.S., Cincinnati, Ohio—Kappa Delta (Pres.), W.A.A. (Pres.), Women's Senate (Cor. Sec., Rec. Sec.), W.A.A. Board, Ivy Chain, Junior Advisers, Vice-pres. Junior Class, Panhellenic Council (Standards Chr.), Mortar Board (Sec.), Guidon (Hist.), News Record, Y.W.C.A., Varsity Basketball, Volleyball, Tennis, Arete, Kappa Delta Pi.

DI TULLIO, EUGENE—B.S., Cincinnati, Ohio.

DROEGE, GARY—B.S., Aurora, Indiana—T.C. Tribunal, Col. of Music Student Council, Col. of Music Band and Orchestra, Col. of Music Chorus, Phi Mu Alpha Sinfonia, Eta Chapter, U.C. Band, B.S. Club, Col. of Music Board (Pres.)

DROEGE, RUTH—B.S., Cincinnati, Ohio—Theta Phi Alpha, Arete, W.A.A., Red Cross College Unit, Penguin Club.

• teachers college

DUNBAR, PATRICIA MARY ELLEN—B.S., Cincinnati, Ohio—Kappa Alpha Theta (Rush Chr.), Y.W.C.A., Wig Wag, Kindergarten-Primary Club, Mummers, Transfer from Indiana University.

DUWEL, MARTHA E.—B.S., Cincinnati, Ohio—Spanish Club, Elementary Club.

ECKMAN, LILLIAN—B.S., Cincinnati, Ohio—Hillel, Secondary-Elementary Club, Kappa Delta Pi, I.Z.F.A.

EISERT, EDWARD B.—B.S., Cincinnati, Ohio—Band (Sec., Treas.), Kappa Kappa Psi (Sec.), Forty-niners, Varsity Vanities, Elementary-Secondary Club (Vice-pres.), A.I.Ch.E., American Ordinance Assn., Orchestra.

ELLIOT, JOAN ELIZABETH—B.S., Cincinnati, Ohio—Delta Delta Delta, Panhellenic Council, T.C. Tribunal, W.A.A., Fencing, Arete, Y.W.C.A., Sigma Epsilon Beta (Pres.), Intramural Basketball.

ETTIN, BEATRICE—B.S., Cincinnati, Ohio—Hillel, Kindergarten-Primary Club, News Record.

FERNANDES, BERNARD—Cincinnati, Ohio.

FINKHEINER, CAROLYN—B.S., Cincinnati, Ohio—Trianon, Newman Club.

FISCHER, RUTH—B.S., Cincinnati, Ohio—Mummers, Forty-niners, Cincinnatian, Profile, Kindergarten-Primary Club, Student Directory, Sociology Club, Republican Club, Alpha Delta Pi, Rifle Club, Y.W.C.A.

FOX, MARJORIE A.—B.S., Cincinnati, Ohio—Theta Phi Alpha (Cor. Sec., House Mgr.), Red Cross College Unit (Motor Corps Chr.), Secondary-Elementary Club (Program Chr.), News Record (Social Ed.), Inter-Sorority House Council (Sec.), Y.W.C.A., Kappa Delta Pi, Senior Convocation Com.

FRANKENSTEIN, BARBARA SHERWIN—B.S., Cincinnati, Ohio—Delta Phi Epsilon (Cor. Sec., Pub. Chrm., Pres.), Y.W.C.A., Mummers, Arts Board, Hillel, Kampus King Dance Com., Red Cross College Unit, Spirit Inc., Kindergarten-Primary Club (Pub. Chrm.), Panhellenic Council (Treas.).

FRITH, BOB—B.A., Cincinnati, Ohio—Sigma Alpha Epsilon, Sigma Sigma, Ulex, T.C. Tribunal, Phi Epsilon Kappa, Basketball, Track.

FUNKE, DOROTHY—B.S., Cincinnati, Ohio—Alpha Chi Omega, Y.W.C.A., Junior Advisors, News Record, Union Com., Secondary-Elementary Club.

FUSSNER, MARY JOAN—B.S., Cincinnati, Ohio—Pi Lambda Sigma (Pres.), Co-Ep Club, Wig Wag, Newman Club, W.A.A.

GARRETTE, JAMES H.—B.S., Cincinnati, Ohio.

GAUSMAN, VICTOR—B.S., Cincinnati, Ohio—Basketball.

GEIGER, JOHN—B.S., Cincinnati, Ohio.

GIM, EVELYN—B.S., Cincinnati, Ohio—Wig Wag, Student Directory, Y.W.C.A., Kindergarten-Primary Club.

GLADDEN, EMMY LOU—B.S., Cincinnati, Ohio—Kappa Delta, Penguin Club, W.A.A., Transfer from Westminster.

GLENDENING, WILHELMIN—B.S., Cincinnati, Ohio.

GODDARD, REMA—B.S., Portsmouth, Ohio—Kappa Delta, Mummers, Y.W.C.A., W.A.A., League of Women Voters, Transfer from Lindenwood College.

GRADSKY, MARILYN—B.S., Cincinnati, Ohio—Transfer from Ohio State.

GRIFFITH, DONALD—B.S., Batavia, Ohio—Y.M.C.A., Sociology Club.

GROGAN, MARY—B.S., Cincinnati, Ohio—Theta Phi Alpha, Kindergarten- Primary Club, Junior Advisors, Student Directory Women's Senate, Y.W.C.A., Newman Club.

teachers college ●

GUTZWILLER, JOYCE B.—B.S., Cincinnati, Ohio—W.A.A., Arete (Pres.), Dance Club (Pres.), Women's Senate, Cheerleader, Sigma Epsilon Beta, Spirit Inc., One Touch of Venus.

HAKE, PATRICIA GILL—B.S., Amberley Village, Ohio—Kappa Alpha Theta (Pres.), Kindergarten-Primary Club, Y.W.C.A., Wig Wag, Mummers, Pan-Hellenic Council.

HAMMOND, MARY LOU—B.S., Cincinnati, Ohio—Newman Club.

HANLON, ANN—B.S., Cincinnati, Ohio—Theta Phi Alpha, Kindergarten-Primary Club.

HASLINGER, LEE WILLIAM—B.S., Norwood, Ohio—Sigma Chi, Ulex, Football, Phi Epsilon Kappa.

HEBBLE, JOAN—B.S., Cincinnati, Ohio—Kappa Alpha Theta, Junior Advisors, Mummers, Kindergarten-Primary Club, Y.W.C.A.

HILEMAN, WILLIAM—B.S., Glen Este, Ohio.

HITCHERS, MEREDITH—B.S., Addyston, Ohio.

HOBART, MRS. WILLIAM—B.S., Cincinnati, Ohio.

HOGAN, JOHN A.—B.S., Cincinnati, Ohio—Sigma Chi, Phi Epsilon Kappa, New Record, Forty-Niners, Football, Mummers, Junior Prom Comm., Intramurals, Fencing Team (Mgr.), Progress Party.

HOLMES, RICHARD—B.S., Cincinnati, Ohio.

HORWITZ, LOIS—B.S., Cincinnati, Ohio—Sigma Delta Tau (Vice Pres.), T.C. Tribunal, Kindergarten-Primary Club.

IRONS, MIRIAM—L.—B.S., Lebanon, OhioZeta Tau Alpha (Corres. Sec.), Glee Club (Attendance Sec.), Memorial Dormitory Cabinet (Sec., House Manager), Kindergarten-Primary Club, Junior Advisors, T.C. Tribunal (Pres.), Kappa Delta Pi.

JUNGCLUS, RICHARD L.—B.S., Cincinnati, Ohio—Football (Mgr.), Assistant Trainer of Football, Baseball.

KABUTAN, SHIGEMI—B.S., Kaumakani, Kauai, T. H.—Speakers Bureau, International Club, Panel of Americans, Business Education Club.

KADON, KARL P., JR.—B.S., Cincinnati, Ohio—Phi Delta Theta (Pledge Trainer), R.O.T.C. (Publicity Dir.), Bus. Ed. Club.

KALCHMAN, HAZEL, Sylvia—B.S., Cincinnati, Ohio,—Speakers Bureau, Panel of Americans, Kindergarten-Primary Club, Mummers.

KAMPHAUS, ESTHER ANN—B.S., Cincinnati, Ohio—A.I.W., Glee Club, Y.W.C.A., Secondary Elementary Club.

KELLY, JEANNE KATTUS—B.S., Cincinnati, Ohio—Alpha Delta Pi (Pres.), Women's Senate, Arete, Spirit Inc., Penguin, W.A.A., Junior Advisors, Student-Faculty Bond Rally Comm., Kampus King Comm., Pan Hellenic Council.

KELLY, JIM—B.S., Cincinnati, Ohio—Phi Kappa, Football, Baseball, Ulex, Phi Epsilon Kappa.

KNOPF, KATIE—B.S., Cincinnati, Ohio—Alpha Delta Pi (Treas.), W.A.A., Y.W.C.A. Wig Wag, Kindergarten Club, Delta Phi Alpha.

KRUMBEIN, MARION—B.S., Cincinnati, Ohio—Hillel, Kindergarten-Primary Club.

LENTZ, EDWARD A.—B.S., Superior, Wisconsin—Basketball, R.O.T.C., Distinguished Military Student, Phi Epsilon Kappa (Sec.), Sigma Epsilon Beta (Sec., Treas.), Student Health Council.

LIEBERMAN, BETTY J.—B.S., Cincinnati, Ohio.

LITWIN, PHYLLIS—B.S., Cincinnati, Ohio—Sigma Delta Tau, League of Women Voters (Sec., Treas.), Kindergarten Primary Club.

LOWE, WILLIAM T.—B.S., Cincinnati, Ohio—Phi Delta Theta, T.C. Tribunal (Vice Pres.), Glee Club, Transfer from Hanover College.

LUCHI, JOE G.—B.S., Portsmouth, Ohio—Sigma Sigma, Varsity Basketball (Capt.), Ulex, Phi Epsilon Kappa (Vice Pres.), "C" Club, Student Alumni Faculty Committee.

MACK, ELVA—B.S., Cincinnati, Ohio—Chi Omega, Wig Wag, Mummers, Glee Club, Sailing Club, Arts Board, Kindergarten Primary Club, News Record.

MC DONOUGH, HILDEGARDE—B.S., Cincinnati, Ohio.

MC GEE, ROBERT T.—B.S., Glendale, Ohio—Kappa Delta Pi.

MINCH, CAROL—B.S., Middletown, Ohio—Newman Club, Spanish Club, Secandary Elementary Club, Rifle Club.

MINCY, ISAAC—B.S., Cincinnati, Ohio.

MONK, DONALD—B.S., Portsmouth, Ohio—Varsity Basketball, Phi Epsilon Kappa.

MOWERY, JACK E.—B.S., Friendship, Ohio—Scabbard and Blade, Distinguished Military Graduate.

OBERMANN, JOYCE—B.S., Cincinnati, Ohio—Chi Omega, Arete, W.A.A., Penguin Club, Dance Club, Wig Wag, Varsity Volleyball, Y.W.C.A., Band (Mgr.), Cincinnatian, Varsity Vanities.

O'DONNELL, LORENA MAE—B.S., Cincinnati, Ohio—Alpha Lambda Delta, Baptist Fellowship Group, (Fellowship Group), Junior Advisor, Kappa Delta Pi, Student Faculty Alumni Comm., Elementary Secondary Club, Adv. Youth Council of N.A.A.C.P., Delta Sigma Theta.

ORTNER, SHIRLEY—B.S., Cincinnati, Ohio—Theta Phi Alpha, Junior Advisor, Y.W.-C.A., Student Directory, Kindergarten Primary Club, Newman Club.

OSBORNE, ROBERT C.—B.S., Stryker, Ohio—Business Education Club.

PADGETT, KENNETH—B.S., Ludlow, Kentucky.

PERRY, BARBARA—B.S., Cincinnati, Ohio—Sigma Delta Tau (Asst. Rush Chr., "Torch Editar", Pres.), Women's Senate, Orientation Board (Chrm.), Social Board (Sec.), Junior Advisor (Co Chrm.), Wig Wag (Pres.), News Record, Hillel, Red Cross (Sec., Treas.), Secondary Elementary Club (Vice Pres.), Mummers, League of Women Voters (Sec.), Cincinnation, T.C. Tribunal, Union Board Comm., Vigilance, Guidan, Kappa Delta Pi, Pan Hellenic (Sec.) Mortar Board, Panel of Americans.

PITMAN, LLOYD L., JR.—B.S., Bellaire, Ohio—Delta Tau Delta, Varsity Faotball, "C" Club, Ulex (Pres.), Business Education Club.

POHL, WARD C., JR.—B.S., Cincinnati, Ohio—Pi Kappa Alpha, Student Directory, Rifle Club.

POPPE, DOROTHY B.S.,—Greenhills, Ohio.

POTTHOFF, MARY GRACE—B.S., Cincinnati, Ohio—Kappa Alpha Theta, Wig Wag, Y.W.C.A., Kindergarten Primary.

PRICE, JEAN MARILYN—B.S., Cincinnati, Ohio—Alpha Chi Omega, Kindergarten Primary Club, Glee Club, Y.W.C.A.

REED, BERNARD W.—B.S., Bradford, Pa.—Phi Eta Sigma.

RENAKER, HELEN—B.S., Cincinnati, Ohio—Chi Omega, Kindergarten Primary Club Wig Wag, Junior Adviser, Glee Club.

RETHMEIER, MELVIN K.—B.S., Cincinnati, Ohio—Phi Delta Theta, Mummers Liberal Arts Tribunal, Teachers College Tribunal, Student Council, Hospitality Comm..

teachers college ●

RICE, BETTY J.—B.S., Georgetown, Ohio—Kappa Alpha Theta, W.A.A. (Award and Membership Board), T.C. Tribunal (Carres. Sec.), Junior Advisor, Ivy Chain, Y.W.C.A., Mummers, Kappa Delta Pi, Student Directory, Spirit Inc., Dorm Council (Sec.).

RICE, PATRICA PEASE—B.S., Cincinnati, Ohio—Kappa Gamma, Y.W.C.A.

ROBINSON, PHYLLIS ANNETTE—B.S., Cincinnati, Ohio—Zeta Tau Alpha, Elementary-Secandary Club.

ROLFES, FRANK—B.S., Cincinnati, Ohio.

ROSIN, LEANORE ROCHELLE—B.S., Cincinnati, Ohio.

SCHEBOR, CHARLES W.—B.S., Cincinnati, Ohio.

SCHMALFUSS, WERNER L.—B.S., Cincinnati, Ohio—Sr. Mgr. Basketball, Ulex, Phi Epsilon Kappa, T.C. Tribunal.

SENDELBECK, DORIS LEE—B.S., Cincinnati, Ohio—Kappa Alpha Theta, Sweetheart of Sigma Chi '50, Business Ed. Club (Sec.), Y.W.C.A., Wig Wag, Intramural Sports, Basketball, Baseball, Volleyball.

SESTAKAUCKAS, DANIEL JOSEPH—B.S., Calumet City Illinois—Delta Tau Delta, Freshman Basketball, Freshman Track, Varsity Football, Varsity Track, Ulex (Sec.), Phi Epsilon Kappa.

SETTLE, KENNETH B.—B.S., Hamilton, Ohio—Kappa Delta Pi, Bus. Ed. Club, Y.M.-C.A. Cabinet.

SHAFER, DEAN CALVIN—B.S., Norwood, Ohio—Phi Epsilon Kappa, Intramurals.

SHIGESATO, MAURICE—B.S., Cincinnati, Ohio—Sigma Epsilon Beta (Vice Pres.), Inter-Varsity Christian Fellowship Club.

SIMPSON, CHARLES—B.S., Cincinnati, Ohio.

SLONE, PATRICIA—B.S., Cincinnati, Ohio—Alpha Delta Pi, Alpha Lambda Delta Kappa Delta Pi.

SPECKMAN, VIRGINIA—B.S., Cincinnati, Ohio—Glee Club.

SPREEN, MARILYN WAGNER—B.S., Cincinnati, Ohio—Glee Club, Y.W.C.A., Kindergarten-Primary Club, Junior Advisors.

STAGNER, LAWRENCE ANDREW—B.S., Pittsburgh, Pa.—Phi Epsilon Kappa Baseball, Intramural Sports, Dorm. Supervisor.

STAYMAN, SI (SEYMORE)—B.S., Troy, Ohio.

SUNNENBERG, JACK R.—B.S., Cincinnati, Ohio—Lambda Chi Alpha (Vice Pres.), Men's Senate, Arnold Air Society (Squad. Exec. Off. and Nat. Treas.), Business Ed. Club (Pres.), Inter-Fraternity Council (Vice Pres.), Judiciary Comm.), News Record, Cincinnatian, I.F.P.C. (Advisor), U.S.S.D.—I.C. Comm., R.O.T.C., Y.M.C.A., Red Cross College Unit.

THIELE, GRETCHEN—B.S., Cincinnati, Ohio—Chi Omega (Ass. Treas.), Freshmen Commission, Gamma Delta, Glee Club, Freshman Project (Sec.), Wig Wag, Y.W.C.A., Mummers, Kindergarten-Primary Club, Junior Advisors, Kappa Delta Pi.

THOMAS, LAURANNE—B.S., Cincinnati, Ohio—Alpha Gamma Delta, Glee Club, B.A. from Connecticut College for Women.

THOMAS, PERRIE L.—B.S., Cincinnati, Ohio.

TROUSDELL, THOMAS M.—B.S., Cincinnati, Ohio.

TRUMP, JOHN MINART—B.S., Glendale, Ohio—Phi Epsilon Kappa, Kappa Delta Pi, Varsity Track Team, "C" Club.

UPHOFF, DONALD—B.S., Cincinnati, Ohio.

WARMAN, CHARLES—B.S., Covington, Kentucky.

WEITZMAN, DOLLY—B.S., Cincinnati, Ohio—Dance Club Orchesis (Pres.), Arete, Penguin Club, T.C. Tribunal (Sec.), Forty-niners, W.A.A., T.B. Chest X-Ray Program.

WIGBALL, BETTY ANN—B.S., Norwood, Ohio.

WILLIAMS, JOSEPH N.—B.S., Cincinnati, Ohio—Mummers, Forensic Guild.

WRIGHT, JANE—B.S., Wyoming, Ohio—Delta Delta Delta, Y.W.C.A., W.A.A., Transfer from DePauw.

ZEMSKY, ETHEL SPITZ—B.S., Cincinnati, Ohio—Kindergarten-Primary Club, Y.W.C.A.

NOT PICTURED

FINE, DONALD J.—B.S., Cincinnati, Ohio—Hillel.

SHAFER, CARL A.—B.S., Cincinnati, Ohio.

STEWART, MARVIN R.—B.S., Covington, Kentucky.

graduate school •

Poked away in dark recesses of the library were countless young grads. They emerged once a month for a look at the outside world and informal meetings with their compatriots. Then back to the thesis. Over twenty-six departments of specialized fields are covered through graduate school. Finally, on graduation day, they received their coveted Masters or Doctors degree. Bespectacled and weary they triumphed in the end.

college of law •

Taft Hall—what is it? That's where they bury sudents from 8 'til 5. This rumor is not far from wrong. Early in the day, earnest young men with thick books enter Taft and do not leave until late. Actually, this is one of the finest law schools in the country and UC is proud of it. Within the college there is the Case Club where tomorrow's "Perry Masons" hold mock trials putting their theories to work.

law ●

BAIN, HENRIETTA M.—L.L.B., Cincinnati, Ohio—Phi Delta Delto, University Republican Club, Cincinnati Law Review, Case Club, Legal Aid Clinic.

BOULGER, WILLIAM C.—L.L.B., Cincinnati, Ohio.

BRISTLEY, CALVIN W.—L.L.B., Fremont, Ohio—Phi Alpho Delto, Cincinnati Law Review, Legal Aid Society, Case Club.

CAHOON, JAMES P.—L.L.B., Richmond, Indiana—Lambda Chi Alpha, Phi Alpha Delto, Cincinnoti Law Review (Boord of Editors).

CARTER, LINCOLN H.—L.L.B., Cincinnati, Ohio—Phi Alpha Delta, Legal Aid Clinic.

CRAMPTON, WILLIAM D.—L.L.B., Cincinnati, Ohio—Phi Delta Theta, Cincinnati Low Review (Boord of Editors).

ELLIS, WILLIAM R.—L.L.B., Springfield, Ohio.

FLAUTT, GEORGE W.—L.L.B., Somerset, Ohio.

FRANK, ALFRED S.—L.L.B., Dayton, Ohio.

GAUSPOHL, MRS. MARGARET TREDWELL—L.L.B., Cincinnati, Ohio

GILLESPY, ROBERT H. II—L.L.B., Huntington, West Virginia—R.O.T.C. (Cadet Colonel), Arnold Air Society, Pershing Rifles, Phi Alpha Delto, Cincinnat' Law Review (Board of Editors), Senior Law Class Vice-President, Order of the Coif.

HARRIS, IRVING—L.L.B., Cincinnati, Ohio.

HARRIS, JAMES V.—L.L.B., Milton, Ohio.

HOLSCUH, JOHN D.—L.L.B., Ironton, Ohio—Phi Beta Kappa, Omicron Delta Kappa, U.C. Law Review (Editor), Phi Alpha Delta, (Chief Justice), Law School Junior Class President, Weston Scholarship, Class Memorial Prize, William Worthington Award.

KERLEY, ERNEST L.—L.L.B., Cincinnati, Ohio.

KUHNS, MILES EDWARD—L.L.B., Dayton, Ohio—Phi Alpho Delto, Cincinnati Law Review, Case Club, Legal Aid Society.

LAVELL, WILLIAM C.—L.L.B., Cincinnati, Ohio—Alpha Tau Omego (President), Phi Alpha Delta, Mummers Guild.

OSWALD, JOHN M.—L.L.B., Cincinnati, Ohio.

PACKARD, RICHARD H.—L.L.B., Dayton, Ohio—Phi Alpha Delta, Cincinnati Law Review (Board of Editors), Lega Aid Clinic, Case Club, Newman Club.

REILLY, THOMAS D.—L.L.B., Doyton, Ohio.

RICHTER, STANLEY—L.L.B., Cincinnati, Ohio.

SALOVAARA, JORMA J.—L.L.B., Cincinnati, Ohio—A.S.C.E., American Accounting Association.

SANTEN, JOHN H.—L.L.B., Cincinnati, Ohio.

SCHELL, LEROY GLENN—L.L.B., Steubenville, Ohio—Phi Alpha Delta, Low School Senior Class President, Honor Committee (Chairman), Legal Aid Clinic.

STEINBERG, WOLFORD—L.L.B., Cincinnati, Ohio.

STEPHENSON, JAMES R.—L.L.B., Cincinnati, Ohio—Phi Delta Phi, Law School Senior Class Treasurer.

WATSON, JOHN L.—L.L.B., Cincinnati, Ohio.

NOT PICTURED

KEATING, WILLIAM J.—L.L.B., Cincinnati, Ohio—Sigma Chi, Varsity Swimming (Co-Captain), Phi Alpha Delta, Red Cross College Unit (Chairmon Water Safety), Y.M.C.A., "C" Club.

SMITH, ROBERT J.—L.L.B., Leesburg, Ohio—Pi Kappa Alpha, Phi Alpho Delta.

• college of medicine

Hours spent in the lab; hours working on cadavers; hours spent cramming for quizzes and exams; and the rest of the time spent praying for a passing grade — that was the life of a medical student.

The College of Medicine has advanced to recognition as one of the leaders in present day medical education. This advancement has been due to the excellent instructional opportunities of lead-city institutions.

medicine ●

ANDREWS, ROBERT J.—M.D., Cincinnati, Ohio—Phi Chi.

AUBREY, RICHARD—M.D.

BANGHMAN, H.—M.D.

BILLET, SANDFORD—M.D.

BLANEY, HARRY A.—M.D., Cincinnati, Ohio—Nu Sigma Nu.

BROWNE, EDWARD H.—M.D., Cincinnati, Ohio—Nu Phi Nu, Delta Phi Alpha.

BURBA, WILLIAM H.—M.D., Cincinnati, Ohio—Phi Chi, Academy of Med

BUTEN, ROBERT E.—M.D.—Ft. Thomas, Ky.—Nu Sigma Nu, Mitchell Pediatrics Society, Y.M.C.A.

DAMRON, CAROL—M.D.

DANIELS, ROBERT S.—M.D., Cincinnati, Ohio—Phi Delta Theta, Nu Sigma Nu, Phi Beta Kappa, Pi Kappa Epsilon, Mitchel Pediatrics Society.

DEGARMO, ALBERT H.—M.D., Cincinnati, Ohio—Beta Theta Pi (Vice-pres.), Phi Beta Kappa, Omicron Delta Kappa, Phi Eta Sigma, Nu Sigma Nu, Pi Kappa Epsilon, Student Council, L.A. Tribunal (Pres.), Sophas (Sec. Treas.), Varsity Football.

DIETZ, HAROLD—M.D.

DUCCIL, HARRY—M.D.

FENING, CLIFFORD H.—M.D., Cincinnati, Ohio—Phi Chi, Pi Kappa Epsilon.

FINN, THOMAS E.—M.D., Cincinnati, Ohio.

FRANK, DONALD—M.D.

FREEDMOND, ALAN—M.D.

FULLERTON, DICK—M.D.

FURLONG, KENNETH—M.D., Cincinnati, Ohio—Phi Chi, Pi Kappa Epsilon, Mitchell Pediatrics Society.

GAKER, LOUIS B.—M.D., Cincinnati, Ohio—Sigma Chi, Nu Sigma Nu, Pediatrics Society, Sophas.

GALL, IRA C.—M.D., Cincinnati, Ohio—Sigma Alpha Mu, Phi Delta Epsilan, Phi Beta Kappa, Phi Eta Sigma.

GILLETT, MELUIN—M.D., Newport, Ky.—Phi Delta Epsilan, Phi Eta Sigma.

GEONBERG, ERNEST—M.D.

GRUBER, JAMES T.—M.D., Cincinnati, Ohio.

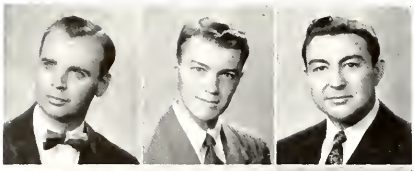

HARDIN, G. R.—M.D.

HEATHER, LOREN—M.D.

HILLARD, WILLIAM E.—M.D., Wilmington, Ohio—Nu Sigma Nu.

HUGHES, WILLIAM—M.D.

HOWELL, RICHARD H.—M.D., Cincinnati, Ohio—Theta Chi (Social Com.), Nu Sigma Nu (Sec.), Pi Kappa Epsilon, Pediatric Society, Pres. Senior Class (Coll. of Med.), Student Medical Society (Pres.), Medical R.O.T.C.

HUMMEL, ROBERT PAUL, JR.—M.D., Bellevue, Ky.—Nu Sigma Nu.

JEHMITZ, GERHARD—M.D.

KESSLER, MARGARET—M.D.

KLATTE, PAUL B.—M.D., Reading, Ohio—Pi Kappa Epsilon.

LEE, JOHN—M.D.

LEVINSON, PERITZ—M.D.

LEWIS, RAY—M.D.

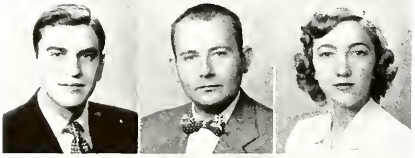

LUCAS, STANLEY J.—M.D., Cincinnati, Ohio—Sigma Alpha Mu, Phi Eta Sigma, Phi Beta Kappa, Phi Delta Epsilon, Medical Student Council (Treas.)

LUEDEKE, CARL C.—M.D., Cincinnati, Ohio—Nu Sigma Nu.

MACKAY, FRANCIS—M.D.

MAZZA, AUGUST CARMEN—M.D., Cincinnati, Ohio—Nu Sigma Nu, Phi Kappa Epsilon, Mitchell Pediatric Society, Class Pres., Student Medical Society (Sec.)

MENDYKA, WALTER A.—M.D., Cincinnati, Ohio—Phi Chi.

MINIER, JOHN O.—M.D., Lafayette, Indiana—Nu Sigma Nu.

MOORE, JAMES NELSON—M.D., Cincinnati, Ohio—Beta Theta Pi, Nu Sigma Nu, Track, "C" Club, Metro, Mitchell Pediatric Society.

NEWMAN, CAROLYN—M.D.

NORIS, PAUL DAVID—M.D., Amelia, Ohio.

PARRY, GLENDON E.—M.D., Wellston, Ohio—Phi Chi.

PAYNE, JACK EDWARD—M.D., Cincinnati, Ohio—Phi Eta Sigma, Nu Sigma Nu.

PIKER, YALE I.—M.D.

medicine ●

POMERANTZ, WILLIAM—M.D., New York—Phi Delta Epsilon, Pi Kappa Epsilon, Phi Lambda Upsilon.

QUALHEIM, ROBERT E.—M.D., Denison, Iowa—Nu Sigma Nu, Pediatric Society.

QUINN, JAMES ALFRED, JR.—M.D., Cincinnati, Ohio—Sigma Alpha Epsilon (Rec. Sec.), Nu Sigma Nu, Delta Phi Delta (Treas.), Scarab (Soc. Chr.), "C" Club (Track Letterman), Y.M.C.A., Cincinnatian, News Record, Glee Club.

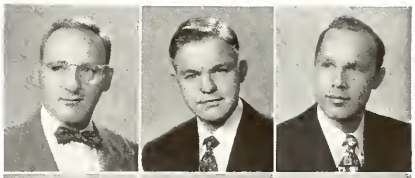

REECE, MARGARET—M.D.

SAWYER, JAMES L.—M.D., Cincinnati, Ohio—Beta Theta Pi, Nu Sigma Nu.

SAWYER, JOHN B.—M.D., Middletown, Ohio.

SAWYER, JOHN M.—M.D., Middletown, Ohio—Beta Theta Pi, Nu Sigma Nu.

SCHEAR, BURT E.—M.D., Dayton, Ohio—Sigma Alpha Mu, Phi Delta Epsilon, Medical Student Council.

SCIARRA, PASCHAL A.—M.D., Cincinnati, Ohio—Nu Sigma Nu, Mitchell Pediatric Society.

SHER, ETHYL—M.D.

SHIELDS, CHARLES H., JR.—M.D., Wyoming, Ohio—Pi Kappa Epsilon.

SILVERSTEIN, IRVIN—M.D., Cincinnati, Ohio—Phi Eta Sigma, Phi Beta Kappa, Pi Kappa Epsilon, Delta Phi Alpha, Phi Delta Epsilon.

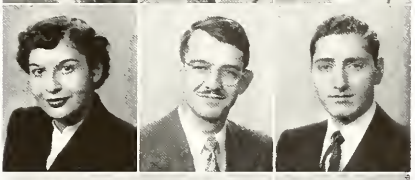

SIMON, MILTON HAROLD—M.D., Cincinnati, Ohio.

SURBAUGH, ROSS—M.D.

TIMMERMAN, RAYMOND J.—M.D., Bellevue, Ky.—Alpha Tau Omega, Mitchell Pediatric Society, (Sec'y.)

TOWLE, MYRON J.—M.D., Fort Fairfield, Maine—Phi Chi.

TURNER, DAVID D.—M.D., Marietta, Ohio—Alpha Tau Omega, Phi Chi.

WARNER, R.—M.D.

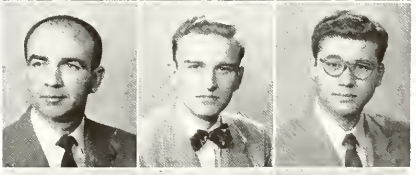

WATKINS, GEORGE J.—M.D., Marrow, Ohio—Pi Kappa Alpha, Phi Chi, Mitchell Pediatrics Society.

WEINSTEIN, AATON—M.D.

WHITCOMB, JOHN G.—M.D., Rocky River, Ohio.

WHITTAKER, DOROTHY—M.D., Cincinnati, Ohio.

WLADECKI, WILLIAM B.—M.D., Lorain, Ohio—Phi Chi.

WOODWARD, PAUL M.—M.D., Cincinnati, Ohio—Alpha Tau Omega, Nu Sigma Nu.

• evening college

Working efficiently through the channels of its central office in Hanna Hall, is the Evening College. Organized under its present system since 1938, the college meets the needs of men and women of Cincinnati and other cities within a fifty-mile radius through courses in the fields of commerce, engineering, applied arts, and liberal arts. These students range in occupation from housewife to bank president, all desiring to learn.

evening college ●

BACON, HUGH
BALDOCK, MAUREEN
BARTHLOMEW, JAMES
BAUER, C. C.

BERGHEGER, ROBERT
BOEHM, ROBERT
BONDY, CHARLES
BRETHANER, MERRILL

BUDKE, D. L.
CLEARY, THOMAS
CUMMINS, VICTOR
DAY, FLORENCE

DETWILER, K. C.
DOYLE, MARION
FLANDERMEYER, DAVID
FRITZSCHE, OSCAR

GUDGEON, FLOYD
HANCOCK, GEORGE
HANNON, JOHN
HARDEBECK, JOSEPH

HAVERLAND, JOSEPH
HENSON, HARRY
HILL, RUDOLPH
JOHNS, HAROLD

JONES, HARRY
KEMME, MELVIN
KOBER, JAMES
KRAMER, ELSIE

LINZ, LE ROY
MASCHMEYER, HELEN
McDERMOTT, KENNETH
METZGER, PAUL

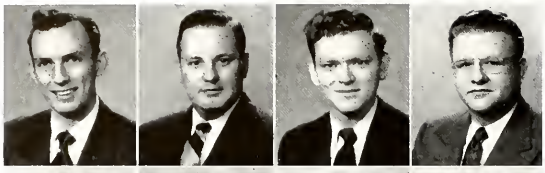

MOHR, EDWARD
MUETHING, ROBERT
PARIS, IVAN
PETTIE, WILLIAM

PORADA, HENRY
PRATHER, LUCILLE
PROCACCINO, WILLIAM
RAFFERTY, JOHN W.

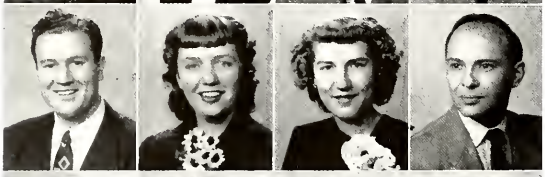

REHLING, RICHARD
RIESS, HELEN
RINGEL, RUTH
ROSKA, GEORGE

SANDMAN, JACK
SCHLECHT, N. F.
SCHMIDT, R. J.
SCHWARRENBERG, MADILINE

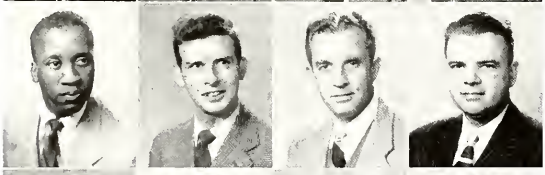

SMITH, FREDERICK
SPAHN, NORMAN P.
STIENKER, HERBERT
SULLIVAN, ALFRED

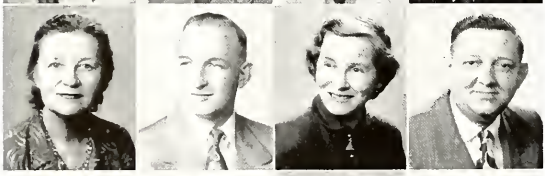

TANENDER, OTTILIA
WANAMAKER, RICHARD
WANNINGER, CLARA
WARE, LOGAN

WEINER, JERRY
WEISEL, WILLIAM
WILLIAMSON, GEORGE
WINSTON, WILLIAM

WOELFEL, WALTER
WOOD, JOHN
YORDY, WAITER
ZUMBERG, JOSEPH

phi beta kappa . . . sophos . . . sigm

igma . . . theta's . . . sae's . . . sig's

• honoraries

phi beta kappa •

Although its origins were humble, Phi Beta Kappa dropped its original purpose as a mere social group, and has become a renowned honorary, synonymous with "highest intellectual achievement" in the collegiate vocabulary. Students in the College of Liberal Arts, candidates for either the Bachelor of Arts or Bachelor of Science degrees, are elected from the top fifteen percent of the senior class. The ideals of the organization emphasize friendship, morality, and intellectual attainment as the goals of all educated men and women. The active membership of the campus organization consists of the members on the faculty.

PHI BETA KAPPA OFFICERS

President	Dr. Charles K. Weichert
1st Vice President	Dr. William S. Clark
2nd Vice President	Mr. George W .Weber
3rd Vice President	Mrs. Douglas K. Fuller
Secretary-Treasurer	Mrs. Melba Phillips Bowers

FACULTY MEMBERS IN PHI BETA KAPPA

Dr. Ada Hart Arlitt
Wm. E. Alderman
Dr. S. J. M. Allen
Oscar E. Anderson
Dr. George B. Barbour
Dr. Isaac A. Barnett
Dr. Marian Blankenhorn
Dr. Carl W. Blegen
Dr. Beverley W. Band, Jr.
Melba Phillips Bowers
Dr. Arthur C. Bills
William C. Boyce
Dr. E. Lucy Braun
Dr. Richard D. Bryant
Dr. Gustav Carlson
Dr. Burr Naland Carter
Dr. John L. Caskey
Margaret L. Chamberlin
Dr. Wm. Smith Clark
Dr. Lucian A. Cohen
Violet M. Diller
Dr. Ralph W. Eddy
Dr. George B. Engberg
Dr. Eugene H. Ferris
Dr. Clarence O. Gardner
Dr. Paul Herget
Dr. Frederick C. Hicks
Dr. J. Habart Hoskins
Dr. Merton J. Hubert
Estelle Hunt
Dr. Chesley M. Hutchings
Dr. Lloyd B. Johnston
Dr. Paul V. Kreider
Dr. Michael Krouse
Dr. Seldon Gale Lowrie
Dr. Carl A. Ludeke
Dr. Louis A. Lurie
Dr. Reginald C. McGrane
Dr. Archimede Marni
Gaylord M. Merriman
Alfred Morrison
Dr. Harry R. Muegel
Marjorie S. Palmer
Anna L. Present
Dr. George Renner, Jr.
Dr. Horace W. Reid
Dr. Howard Raelofs
Dr. Meyer Salkover
Dr. Theodore K. Selkirk
Dr. William T. Semple
Dr. Robert Shafer
Dr. John Skovlem
Helen Stanley
Dr. Shiro Tashiro
Robert Toepfer
Dr. Miriam Urban
William S. Wabnitz
Dr. Raymond Walters
Dr. C. K. Weichert
Robert Wessel
Dr. Heiskell B. Wholing
Dr. Herbert B. Weaver
Jean Winstan
Dr. Edwin H. Zeydel
Dr. Max M. Zinninger

STUDENT PHI BETA KAPPAS ELECTED IN 1950

Jane C. Acomb
David A. Beckner
C. Alan Baneau
Carolyn Patricia Bursiek
Joel B. Dennis
Donald K. Ebersold
Roberta Rose Ewig
Lillis M. Flatman
Christopher H. Foreman
Albert C. Grimm
Nadav Halevi
Jay G. Hirsch
Edgar Allen Jack
R. Stuart Kravetz
Earl F. Lienesch
John A. Lloyd, Jr.
Betsy A. Markgraf
Dawn V. Martin
Dorothy M. Mueller
Christine Panas
Jean M. Pierle
Saul H. Polosky
Herbert G. Rodenberg
Herbert H. Rose
Jo Anne Rosenstiel
William H. Roudebush
John A. Schadler
Richard Schaengald
Gerald G. Storch
Tess Wilzbach
Carolina L. Zurlage

president—john spriggs
vice president—charles moore
secretary—karl wesserlund
treasurer—john krusmerus

SEATED—Miller, G., Kusnerus, J., Moore, C., Messinger, R., Knodel, R., Westerlund, K., Lenz, H., Brauckmann, W. ROW 1—Steltenpohl, G., Husman, P., Smith, E., Eichenberger, N., Poulus, R., Harper, R., Spieker, G., Placke, D., Boni, R., Katz, F. ROW 2—Ellert, F. Jr., Docey, E., Kupferle, A., Laycock, T., Nuber, K., Evans, J., Applequist, D., Shultz, G., Frederick, P., Hansen, E. ROW 3—Gast, P., Merritt, J., Horowitz, E., Johnson, P., Motz, B., Phillips, R., Patten, F., Kirch, G., Silberberg, F. ROW 4—Griffin, F., Cunninghom, D., Sander, T., Gottschlich, C., Thomson, H., Livezey, F., Byrer, P., Pohlman, R., Foley, R.

• tau beta pi

Since its establishment at the University in 1915, Tau Beta Pi has been a prominent factor in encouraging a spirit of liberal culture in the Engineering College. This honorary selects its members from the upper eighth of the Junior class and upper fifth of the Seniors. Outstanding on Tau Beta Pi's social calendar is the "Honos Hop," its annual dance at which the new initiates are presented. Another activity is the Teacher's Evaluation Program, a grading of the teachers by the students. With its high standards of scholarship and character, and its active participation in campus activities, Tau Beta Pi should continue to hold its own among U.C. honoraries.

president—richard mappes
vice president—edwin hawkes
secretary—janet shaffner
treasurer—richard turner

SEATED—Schaffner, J., Ohlmann, I. ROW I—Turner, R., Hawkes, E., Mappes, R.,

beta gamma sigma •

Business Administration students know that all Beta Gamma Sigma members deserve a hearty pat on the back. To be eligible for this honorary, students must be in the upper seven per cent of the Junior class or the upper ten per cent of the Senior class. And any Bus. Ad. man or woman can guarantee that this average is mighty hard to attain. No worries, duties or activities take up the members' time sinces this is purely an honor of the same type as Phi Beta Kappa. Since 1913, the world of commerce has recognized members of Beta Gamma Sigma as the "cream of the crop" of the college graduates.

• delta phi delta

The Union Lobby took on the aspect of an artist's studio with a bustling portrait painter and aesthetic displays when Delta Phi Delta moved in for their annual Christmas sale. All the merchandise was created by the pledges of this national art honorary and the money was used for a scholarship. Only those students were pledged who possessed exceptional professional ability and who maintained a high scholastic standing for two consecutive years. In addition to a pledge pin, the new members were treated to a picnic at Mt. Airy and were then told about the various projects, ranging from exchange visits to other Delta Phi Delta chapters to an Egg Nog Party for the Applied Arts College.

KNEELING—Stewart, A., Derbes, M., Bammerlin, J., Hofmann, V., Pascal, M. ROW 1—Dabney, D., Schumacher, R., Limke, G., Davis, D., Ratcliff, C., Hughes, D. ROW 2—Dahms, E., Rauh, M., Lundquist, J., Bloodgood, J., Sellers, M., Stroheim, M., Rodgers, J., Jackson, J., Eliis, M. ROW 3—Richardson, G., Steele, B., Hagan, N., Kreimer, E., Zeigler, J., Frattallone, J., Hadson, D., Van Wormer, B. ROW 4—Suid, A., Prigge, R., Able, B., Lang, M., Wernersbach, J., Humphreys, M., Hipple, J., Hartzel, G., Inglis, D.

president—george h. linke
vice-president—dee c. davis
rec. sec'y—ruth ann schumacher
treasurer—clayton e. ratcliff

omicron nu •

Omicron Nu, which was founded in 1912 at Michigan State College, is a national honor society for Home Ec. undergrads. Introduced to UC's campus as Alpha Theta Chapter in 1939, it has striven to bring the field of Home Economics to public attention and to encourage students with good scholarship and leadership potentialities to enter Home Ec. New members are initiated with a tea and banquet in their honor each fall and spring. In the spring seniors from all the local high schools who are interested in Home Economics are invited to an open house planned by the group. On Honor Day Omicron Nu presents an award to the outstanding girl who has contributed the most to the College.

ROW 1—Brennemann, C., Evanoff, A. ROW 2—Bosch, G., Aglamesis, M., Koegel, P.

president—anna evanoff
vice-president—geraldine bosch
secretary—catherine brennaman
treasurer—denise francq

president—jim lineback
vice president—walter glas
treasurer—dick fahey
secretary—gene beckett

SEATED—Fahey, R., Lineback, J., Glas, W., Beckett, E. ROW 1—Brown, A., Brauckmann, W., Spieker, G., Emmons, M. ROW 2—Hansen, E., Smith, W., Fry, J., Paulus, R.

• chi epsilon

To promote leadership, character, social life, and scholarship among students in Civil Engineering, Chi Epsilon was chartered at the University of Cincinnati in the fall of 1949. Members are selected to this honorary from outstanding members of the junior and senior civil engineering classes. This year, the members were kept busy sponsoring social activities in conjunction with ASCE. Much time was spent in helping other engineering honoraries give the annual "Honos Hop," a most outstanding social event of the year. As usual, the year's activities were concluded after planning several unusual exhibits for Co-op Day.

president—richard kline
vice-president—douglas sonderman
secretary—ivan ezrine
treasurer—thomas ballard
historian—irwin neuberg

ROW 1—Wasserman, M., Frees, O., Kiley, R., Dadey, D., McAndrews, J. ROW 2—Foster, G., Newberg, I., Ezrine, I., Sonderman, D., Bolland, T., Bronstein, A. ROW 3—Knox, P., Weiser, N., Wachs, W., Stegman, T., Bennett, R., George, C., Kinsman, R. ROW 4—Shoemaker, B., Tschan, E., Statman, N., Chato, J., Heitkamp, T., Goodman, S., Fuldner, H. ROW 5—Hassel, R., Schneider, W., Reynolds, D., Konkle, K., Frommer, P., Litwin, A., O'Brien, J.

phi eta sigma •

On December 14, 1933 a new organization was born at UC. The males of the campus now had another activity from which they might obtain a key. But some high hopes ran amuck when the key collectors discovered that a scholastic average of half A's and half B's was necessary for membership. The Phi Eta Sigma key was the tangible symbol of high scholastic achievement by freshmen men. In selecting members this group adhered to that erudite McMicken slogan, "Wisdom is the principal thing"; however, in their activities this was not the only emphasis. In addition to a Freshmen Smoker and initiation banquet, Alpha Lambda Delta came into the picture with a party and picnic.

• alpha lambda delta

What brains!—a 4.5 average or better for one semester of their freshman year must be achieved by every member of Alpha Lambda Delta, and this is an accomplishment! Founded at the University of Illinois in the spring of 1924, Alpha Lambda Delta's purpose is to promote intelligent living and encourage superior scholarship among freshman women. Here at UC, a tea for the freshman women was given in conjunction with Junior Advisers. Like all girls with brains, the Alpha Lambda Deltas got the boys in the picture by focusing attention on a combined picnic with Phi Eta Sigma. To round out the scene, this group raised money for a scholarship for a deserving member of their group.

SEATED—Weiner, I., Knight, B., Sewell, D., O'Leary, H., Starr, C. ROW 1—Wiley, I., Dykes, E., Taylor, C., Bradley, B., Ronsheim, B., Bakemeier, M., Kinsburg, H. ROW 2—Stucker, M., Hucksoll, J., Worsham, B., Ringwald, M., Moore, R., Utrecht, M., Demakes, T. ROW 3—Dieckmann, B., Campagna, R., Newbold, P., Kirstein, A., Mueller, M., Evans, R

president—betty jane knight
vice-president—harriet o'leary
secretary—dottie sewell
treasurer—illeen weiner

mortar board •

Symbolic of its origin as Mystic 13 was the traditional tapping ceremony at which nine junior women became Mortar Board pledges on March 13. An unusual feature was the recognition of Dean Lillian Johnson as an honorary member. For five weeks these women could be seen wearing the red poppy symbolizing their pledgeship. Once initiated, they started the hard work of actives. The donuts which everyone munched between classes last fall were sold on Donut Day for the Mortar Board scholarship fund. To further promote good grades, members held a Smarty Party last spring for all women on the Dean's List first semester. Throughout the year Mortar Board rendered service to the entire University.

SEATED—Johnson, L., Greene, H., Crossen, H., Warner, H. ROW 1—Dick, B., Francq, D., Cecil, R., Perry, B. ROW 2—Zartman, B., Ingle, B., Birn, M. ROW 3—Grace, L., Kessler, J., Cleveland, P.

president—denise francq
vice-president—lila grace
secretary—betty dick
treasurer—mary ann birn

president—richard mappes
vice-president—dennis cunningham
treasurer—john rose

SEATED—MacGregor, I., Cunningham, D., Mappes, R., Bursiek, R ROW 1—Tierney, R., Rose, J., Dingley, S., DeCamp, J. ROW 2—Hopkins, H., Greene, H., Alderman, W., Schwindt, R. ROW 3—Brown, R., Costello, J., Rou, R.

• omicron delta kappa

Climaxing the ladder of success for outstanding junior and senior men on campus is ODK. Dad's Day, at the Western Reserve game, was sponsored by the members as the first of their annual activities. The men seemed quite busy during football season, for they also sold tags which predicted UC's victory over Xavier. Money derived from this sales was used for the ODK scholarship fund, for the trophy presented to the outstanding male athlete in his senior year, and for the leadership conference and Honors Day convocation which were co-sponsored with Mortar Board. Each member showed by his activities a sense of obligation and responsibility in return for the honor of being summoned to ODK.

president—john zeigler
vice-president—william clements
secretary—ray campbell

SEATED—Clements, W., Zeigler, J., Campbell, R. ROW 1—Goodman, S., Brill, R., Davis, S., Douglas, F. ROW 2—Wachs, W., Evans, J., Wasserman, M., Bartz, W. ROW 3—Rank, B., Hopkins, H., Stacks, L., Goodfellow, R.

sophos •

Sophos is an honorary fraternity for freshmen men excelling in activities, scholarship, athletics, and leadership. Although it is an honorary, its functions are certainly not limited, for it plays a very important part in UC social life. Looked forward to each fall is the Sophos dance, which always gets social functions well underway. Candidates for freshman queen are chosen from women's social organizotions on campus, and campaigns are begun! Ideas range from open houses and serenodes to uke contests. Posters and pictures "oppear" in the grill. Finally comes the great moment; tension mounts and at the stroke of twelve the lucky gol steps through the brown jug—Sophos Queen!

metro

At convocations, teas, union dances, and other all-campus functions throughout the year were found several men wearing straw hats bearing the name "Metro." At each affair they were surrounded by groups of students representing social organizations competing for the Metro cup given for attendance at school functions. These same hats were seen bearing the slogan "Vote X for UC Bond Issue!" Among Metro's many activities was the Benefit Show, this year featuring Rex Dale as M.C. The purpose of the show was to raise funds for the annual Christmas party at which over 100 underprivileged children were entertained and presented with gifts by Santa Claus.

SEATED—Rau, R., Campbell, R., Zeigler, J., Wilkes, S. ROW 1—Share, F., Davis S., Brill, R., Levine, M., Kahn, M. ROW 2—Mault, B., Huey, G., Newtan, L., Smart, B., Drake, J. ROW 3—McGrath, W., Gard, L., MacVeigh, R., O'Brien, J., Wachs, W., Clements, W.

president—john zeigler
vice-president—ray campbell
treasurer—bill mcgrath
secretary bob rau

sigma sigma •

Since their local founding here on the UC campus in 1898, the "Skull and Bones" men of Sigma Sigma have contributed substantially to the growth of the University by their enthusiastic support of school objectives. Twice each year at their traditional tapping ceremonies, a selected number of outstanding upperclassmen are chosen to membership on the basis of personality, school spirit, and activities. Convening in their hallowed sanctuary in Heuck Hall, annual plans are made for the campus-wide Sigma Sigma Carnival. Late in May "Mr. Bearcat," the University's outstanding man is selected, a fitting finale to a full year of activities.

ROW 1—Clements, B., Frith, B., St. Clair, P. ROW 2—Kelly, J., Montgomery, B. ROW 3—Tracy, J., Shundich, N., Laub, J.

president—robert montgomery
sec.-treas.—william anderson

1898
Walter Eberhardt
Robert Humphreys
Parke Johnson
Russell Wilson

1899
Charles Adler

1900
Adna Innes

1901
Henry Bentley
Andrew Hickenlooper
Smith Hickenlooper

1902
Coleman Avery
Hugh Bates
Earl Gold
Stanley Granger
Edwin Hutchins
Robert E. Kreimer
Charles Peters
William Probasco
Stuart Walker

1903
Albert Baker
Eustace Ball
William Fillmore
Edgar McAllister
Harvey Shepard
William Streitmann

1904
Robert Buck
Lester Collier
Adolph Fennel
Carl Gantvoort
Walter Heintz
Howard Jones
Villie Kirkpatrick

1905
Bert Lyon
Fred Mehlhope
Paul Richardson
Calvin Skinner
Arthur Wadsworth

1906
Frank Buchanan
Robert Caldwell
Edward Forbes
Alfred Kreimer
Walter Shafer
Curtis Williams
Frank Wilson

1907
Edward Hurley
Thomas Kite
Walter Markwarth
Brown McGill
Robert O'Connell
Frank Payne

1908
Merwin Aultman
Norman Conway
Fred Flach
William Foley
Bates Williams

1909
Hayward Ackerson
Ernest DuBray
Fred Hooker
William Kite
Edward Rowe
Charles Williams

1910
Ted Hyndman
Walter Heuck

1911
Cliff Porter Hall
Alden Hart
Ralph McComas
James Taylor

1912
Harry Buchanan
William Hall
Lesley Johnson
Wm. F. Mitchell
Vance Towler

1913
Richard Goettle
Robert Heuck, Sr.
Walter O. Hill
Chester Klein
John Maescher

1914
William Engdahl
Chauncey Hand
Jerome Howard
Bert Stansbury
John Sheriff
Chauncey Tilden
Neil Wright

1915
Leonard Baehr
Arthur Gordon
Norman Kohlhopp
Norman Lyon

1916
Howard Behle
Victor Fischbach
Henry Hoppe
Ray Palmer
Harold Payne
Harold Porter
John Reece
Edward Robinson
Herbert Schroth

1917
William Ellis
Karl Hetsch
Carroll Lewis
Joseph Morris, Sr.
James Pease
Bayle Richardson
Anton Schneider

1918
Harold Altamer
Walter Haehnle
Herbert Jones
Carl Lund
Carl Markgraf
William Myers
Carl Rogert
Millard Romaine
Harold Talcott
Earl Widau

1919
Howard Justice
Edgar Powers
Bradley Roberts
Herbert Winans
Francis Wright

1920
Robert Dorsey
Cornelius Petzhold
Alfred Wenzel

1921
Hugh Bowen
Willard Breiel
Carlton Brown
Carl Frey
Edward Meyer
Philip Meyers
Cyrus Osborn

1922
Edgar Coons
Chase Davies
Daniel Fries
Edward Gabriel
Allison Ideson
Arthur McClure
Howard Metzger
Robert Sarvis
Frederick Schlierloh
Wylmer Scott
Edw. Strietelmeier
Robert Todd
Edward Wagner
Randall Walker

1898 — Russell Wilson
1902 — William Probasco
1910 — Walter Heuck
1912 — William Hall
1914 — John Sheriff

★

1923
James Beaman
Lewis Gregory
John Harrod
W. C. Havelaar
Rossiter Hobbs
Ellsworth Ireland
Joe Linneman
James Nippert
Mike Palmer
John Petzhold

1924
Nathan Backman
Walter Becker
Ben Bryant
Morton Francis
John Heizer
Robert Hynes
Oliver Rhodes
Ed Roth
Erwin Wolfson

1925
Lynne Barber
George Bradner
Warren Marvin
Anthony McAndrews
Louis Nippert
William Schmid
Kelly Siddall

1926
Fred Berger
Charles Franklin
Edwin Levi
James Paisley
Weesley Schmid

1927
John Bachman
Harry Franklin
Richard Jervis
Robert Maddux

1928
Richard Bryant
Arthur Fennekohl
Albert Mayer
Ronald West

1929
Evan Chatfield
Ellis Crawford
Richard Dial
Daniel Earley
Daniel Laurence

1930
Charles Adams
Harry Anderson
Richard Bolton
Thomas Clifton
Donald Crone
Frnka Dost
Richard Franz
John Gayman
Jack Grieshaber
William Hammond
Ralph Holterhoff
William Nieman
Frank Owens

1931
Bradford Allin
William Berwanger
Harold Bohl
Ralph Bursiek
Frank Chandler
Robert Gowdy
Erle Hanson
Paul Heckel
Silverius Kunz
William Leach
Lawrence Levi
Carl Muth
Earl Soesbe
Herbert Starick
Richard Steves
Fred Tower

1932
William Atkinson
Herbert Brown
Walter Conner
Richard Dexter
Duncan Frame
John Griffiths
Paul Grischy
Arthur Hallett
Phillip Heil
William Hill
Ed Lidseen
Carlton Lunsford
Louis Mendel
Robert Nau
David Porter
Harry Rabe
Edward Simrall
Nathan Solinger
Dan Tobin
Alan Walsh
Robert Wright

1933
Mel Bernstein
Ged Brown
David DeVore
Robert Galbraith
William Gilliland
Clifford Goldmeyer
Wm. Groppenbacher
Fred Hoehler
Robert Johnson
Kosciusko Kemper
Bernard Levin
Louis Levy
Sidney Mullikin
Leon Saler
George Smith
Gordon Strauss
Robert White
Carl Williams

1934
Carl Austing
Robert Eagen
Robert Hoefer
George Kramer
George Levengood
Fred Pressler
Donovan Sayrs
Victor Strauss
Walter Tuttle

1935
James Cook
Harry Duncan
Donald Gilbert
John Hellebush
William Llayd
Clyde Nau
Kenneth Parker
Frank Purdy
William Rhayme
Wayne Rich
Russell Towers
Larry Trame
Wilbur Wright

1936
Robert Bachmeyer
John Findlay
Jack Keefe
Walter Knocke
Charles Weichert
Harry Wilkerson
Ralph Yeager

1937
Douglas Day
William Feldhaus
Larry Gibboney
Charles Gillett
Ralph Grace
Robert Heuck, Jr.
Charles Mileham
Clifford Mueller
Gordon Orr

1938
Robt. Biedenbender
Milton Brooks
Rick Campbell
Robert Dalton
Bill Ferguson
Robert Kamp
Bud Kelchner
Frank Molloy
Wes Newkirk
Richard Powell
Jed Small
Charles Salau

1939
Ed Alexander
Roger Anderson
Lloyd Gysin
Joe Lowry
Bill Pettit
Roger Van Schoyck

1940
Sid Friedman
Charles Grimm
Robert Kreimer
William Parchman
Kenneth Pitt
Marty Scheider
Merrill B. Van Pelt

1941
Mac Benedict
Fred Daniell
James Fuller
Kenneth Heuck
William Kelchner
Ellis King
Joe Morris, Jr.
Lloyd O'Hara
Nick Skorich
Ray Virgin

1942
Richard Anderson
Jack Bade
John Bedway
Linus Haby
Elbert Nickel
Verne Ullom

1945
Kenneth Guise
Richard Hanford
Gordon Hughmark
Leonard Klusman
Kenneth Miller
Albert Strasser

1946
R. A. Cromer
Fred Ebeling
Bob Kraushar
George Koch
Bob Sarsfield
Bill Smyth

1947
William Andersen
Bert Bauer
Robert Bauman
Robert Fenlon
D. B Kee
Dick Langenbeck
George Moore
Alkie Richards
Irv Scharfenberger
Robert Siekman
Roger Stephens
Jack Strubbe

1948
Tom Blake
Charles Crozier
John Fuhrman
Earl Habt
Robert Huber
Orville Retzsch
Floyd Shorts
William Westerfeld

1949
Richard Dallmer
Irvin Behrendt
Thurman Owens
Harold Johnson
John Pramik
George Paul
Don McMillan
Don Gaddis
Sidney Carson
Pete St. Clair
Tom Kinder
Tom O'Malley
Lowell Storm
Robert Montgomery

1950
Robert Frith
Jack Tracey
Nick Shundich
Jim Kelly
Bill Clements

ulex •

Ulex, a men's honorary, is composed of athletes and non-athletes who, through their campus activities, have served our University. With the words "Ulex Selects" ringing in their ears new pledges are welcomed into this spirit organization. Twice a year the Ulex pledges entertain the "grill hounds" with their antics and their attire—gunny-sack shirts, straw hats and tin pails which they must fill with contributions for the benefit of their thirsty brothers. On the more serious side, Ulex is host to a group of orphans at a football game and they annually honor the outstanding UC basketball player with a trophy.

ROW 1—Staub, R., Luchi, J., Trabert, T. ROW 2—Grammer, D., Ziegler, J., Stautberg, J. ROW 3—Shearraw, J., Pitman, L., Sestakauskas, D., Kelly J., Clement, W. ROW 4—Holstein, J., St. Clair, P., Driscol, J., Sample, G., Cleveland, D. ROW 5—Buttelwerth, J., Mittendorf, F., Montgomery, R., Haslinger, L. ROW 6—Strattan, R., Laub, J. ROW 7—Shundich, N., Frith, R., Jansen, D., McDonald, B.

president—lloyd pitman
vice-president—jerry friedlander
secretary—dan sestakaukus
treasurer—jim kelly

president—n. f. eichenberger
vice-president—e. d. smith
secretary—alolph jesswein
treasurer—edward dacey

SEATED—Bradbury, B., Dacey, E., Eichenberger, N., Jesswein, A. ROW 1—Herweh, A., Doctrow, N., Rahn, E., Wilson, J., Sonneman, R., Bereskin, A. ROW 2—Johnson, P., Gebhardt, C., Heberer, N., Greene, R., Queen, J., Hedges, C. ROW 3—Winder, D., Runck, E., Pohlman, R., Westerlund, K., Livezey, F., McCord, E.

• eta kappa nu

Talent in electrical engineering is the major requirement for membership in Eta Kappa Nu, for these men must rank in the upper third of their senior class. Obligated by this honor, members spend much of their time promoting the field of electrical engineering. For this reason they helped with the orientation of freshmen and sophomores in their department. However, Eta Kappa Nu is not completely segregated from the other engineering honoraries. In cooperation with these groups this organization sponsored the annual "Honos Hop" dance. This spring's "Co-op Day" projects also reflected work done by the group. A highly organized program characterized a successful year for Eta Kappa Nu.

pi tau sigma •

Eta Chapter of Pi Tau Sigma, national mechanical engineering honorary, played host this past fall to one hundred representatives of fifty-five chapters around the country who were attending the national convention in Cincinnati. Their engineer guests enjoyed a smoker, a banquet, tours of local industries and a football game. Members of Pi Tau Sigma are selected biannually by the fraternity on the basis of scholarship, leadership, personality and all-around ability. At their monthly business meetings the thirty-nine members plan initiation banquets, the Honos Hop, Co-op Day exhibitions, and the Handbook award to the outstanding sophomore in mechanical engineering.

SEATED—Kotz, F., Cunningham, D., Kusnerus, J., Applequist, H., Krumpe, R. ROW 1—Messinger, R., Miller, G., Pfefferle, R., Hickox, C., King, N., Robinson, R. ROW 2—Drake, J., Pfennigwerth, P., Baker, B., Evans, J., Motz, B., Doggett, N. ROW 3—Gast, P., Phillips, R., Broering, H., Patten, F., Schloemer, P.

president—duane applequist
vice-president—jay byrer
record'g secretary—james kusnerus
treasurer—robert krumpe

president—phyllis sponsel
vice-pres.—janet schaffner scheper
recording-sec'y—marilyn robbins
cor. sec'y—ardith schafer

SEATED—Thompson, S., Sponsel, P., Ohlmann, I. ROW I—Schafer, A., Campbell, E., Birn, M

• pi chi epsilon

There remains something of the pioneer in those women who enter Business Administration and Engineering College. The women selected for Pi Chi Epsilon are thus the true trailblazers in fields that once were for men only. Pi Chi Epsilon members are leaders among leaders—those who against stiff competition have attained outstanding records in scholarship, membership and leadership. These women work with Co-Ep Club in sponsoring a Christmas Open House, they help on Co-Op Day, and award scholarships to the most deserving girl of each class as part of their emphasis on the mutual advancement of academic, business, and social life.

• scarab

Scarab fraternity was founded in 1909 at the University of Illinois for the purpose of improving architecture as a profession and in 1929 found its way to Cincinnati's campus. Initiation into this upper-classman group requires a scholastic average of B. The past Nov. 19-22 Osiris, the Cincinnati chapter, played host to the 1950 national convention. Another event of the group is the sketch competition held each spring.

SEATED—Christian, R., Hayes, R., Fish, C., Isaacs, R. ROW 1—Donnelly, J., Champlin, R., Boyd, J., Hermes, R. ROW 2—Williams, W., Steed, J., Betz, F., Smith, K.

• phi epsilon kappa

Footballs and baseball bats were left at home when the physical and health education majors, studious enough to be selected for Phi Epsilon Kappa, came to their monthly social meetings. Phi E K selects its members from the top upperclassmen who maintain a "C" average. They sponsored, along with Arete, the Ballot Ball on election day, and awarded a scholarship to the outstanding undergraduate in the field of physical and health education.

SEATED—Lentz, E., Luchi, J., Sestakauckas, D., Haslinger, L. ROW 1—Bullock, N., McKeever, T., Sample, G., Schmalfuss, W., Raites, F., Trousdell, T. ROW 2—Trump, J., Driscoll, J., Schebor, C., Jungclas, R., Kelly, J., Frith, R. ROW 3—Holstein, J., Monk, D., Snyder, J., Staub, R., Williams, J.

• sororities

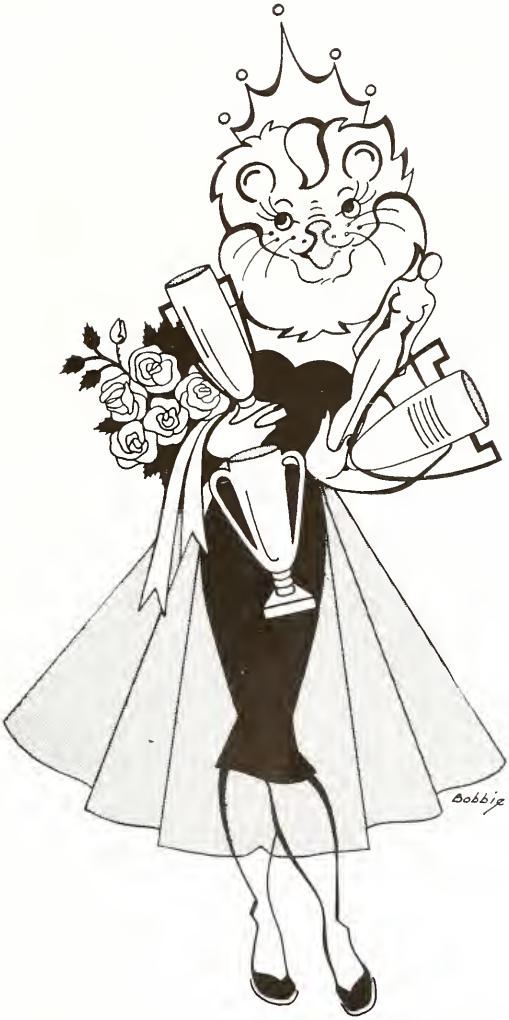

rushing •

Alpha, Beta, Gamma, and Delta meant nothing to the average girl until that red letter day in September when rushing began and the Greeks suddenly became the most important thing in the world. The first two days were teas when the rushee wore her best black dress, hat and heels, and tea, punch, and small talk became the order of the day.

The following week was more fun. Not only was the rushee relaxed in socks and loafers, but she was entertained by skits and actives' antics. She found that the smiling faces had names and personalities and were as anxious to make an impression as she. Occasionally, she rushed home to the hearthstone to sit for a few minutes of grateful silence, and then came the perplexing problem of which group to choose. At last came the day of bidding, and the rushee became a pledge, with the actives, her sisters!

ROW 1—Jenkins, R., Pugh, D., Fussner, J., Thomas, J. ROW 2—Gains, S., Dick, B., Perry, B., Engelke, E., Frankenstein, B., Birn, M. ROW 3—Saar, A., Koegel, P., Hucksoil, J., Saville, I., Stanley, C., Reeves, J. ROW 4—Marucci, N., Starr, C., Sander, S., Mara, M., Kattus, J., Baehm, I. ROW 5—Voight, J., Parry, P., Creighton, J., Hawkins, A., Elliott, J., Bailey, N.

• pan-hellenic council

The "Big Boss" governing campus sororities is Pan-Hellenic Council. As a group it forms those all-important decisions for Greek letter women. Two representatives from each campus sorority and Mrs. Rose Rupp, adviser, compose the council. Pan-Hell's functions are the working out of a rush system, scholarship requirements, and an officer training workshop. Highlighting the social season, Pan-Hell works along with IFC to plan Greek Weekend and with WGS to sponsor the Kampus King Dance. Not to be overlooked is the worthwhile project of caring for a needy war orphan.

• inter-sorority house council

Although sorority girls might have secretly hoped for a loophole, there's no denying the uniform set of rules and regulations set up for sorority houses under the auspices of the Intersorority House Council. Similar to the Dorm Council, but not to be confused with it, the function of the executive board of this group was to decide on prevalent problems and rules of conduct. That 1:00 deadline on Friday nights was hard to take, but it was the fair decision of girls from each of the 16 sororities — a sister's word became law.

ROW 1—Campbell, E., Wood, D., Fox, M. ROW 2—Saffran, M., Smith, J., Hawkins, A., Davies, G. ROW 3—Gilmore, B., Cadman, N., Bailey, M.

president—dorothy wood
vice-president—mary ann vincent
secretary—marjorie fox

ROW 1—Price, J., Parry, P., Campbell, E., Creighton, J., Turner, Mrs. F., Ludeke, G., Francq, D., Doscher, M., Heinz, E., Flaig, J. ROW 2—Sawder, W., Taaffe, J., Reichle, A., Henderson, P., Bell, J., Davis, N., Popplewell, L., Knodel, M., Stovall, J., Price, N., Adams, P., Brigham, D. ROW 3—Rauh, M., Derbes, M., Nordyke, K., Coppens, C., Funke, D., Heinz, R., Tholl, E., Oberschmidt, C., Evans, R., Paolino, S., Hattman, M., St. Cyr, J., Hirlinger, P. ROW 4—Morson, B., Berning, A., Kees, J., King, J., Harper, H., Kluener, J., Arnold, J., Kirstein, A., Lehrer, J., Aeschbach, H., Newman, G., Duermit, D. ROW 5—Simpson, J., Peterson, N., Meyer, V., St. Cyr, R., Connolly, B., Brill, M., Hall, V., Feiler, J., Biersch, D., Hanna, C., Grossheim, J., Horner, J.

ΑΧΩ

alpha chi omega

President—Janet Creighton
Vice-President—Eleanor Heinz
Secretary—Denise Francq
Treasuerr—Grace Ludeke

Founded De Pauw University 1885
Alpha Delta Chapter established in 1919

The Alpha Chi's greeted the rushees this year with a few more trophies added to their ever increasing collection. The girls worked hard in school during 1950 and were rewarded by winning the coveted Pan-Hellenic Scholarship Cup. The pledge formal in December initiated the holiday round of parties, including caroling at the Altenheim; and Spring saw another cherished year brought to a close with the traditional Senior Banquet.

AΔΠ

alpha delta pi

President—Jeanne Kattus
Vice-President—Joan Dangel
Secretary—Pat Tierney
Treasurer—Katie Knopf

Founded at Wesleyan College for Womne 1851
Beta Pi Chapter established 1935

With the close of rushing there were many light blue and white pledge "pots" around campus and on close inspection we discovered the proud wearers were ADPi pledges. It wasn't long before these pledges were feted at the memorable pledge formal and parties of all descriptions. Spring was very special for the ADPi's because May 15th was their 100th birthday. There was a lot of spirit in the "old girl" yet!

ROW 1—Stewart, A., Sawtelle, B., Dangel, J., Kattus, J., Caviezel, Mrs. A., Knopf, K., Tierney, P., Doyle, B., Poundstone, G. ROW 2—Ligget, B., Huber, B., Duffy, M., Manthey, J., Dimmett, Y., Barlow, S., Knopf, E., Olsson, J., Henderson, I. ROW 3—Hoban, A., King, R., Wallace, P., Hewitt, M., Volk, M., Thompson, S., Dick, A., Durham, A., Vehr, C., Ryan, L. ROW 4—Edwards, E., Schwerier, P., Mara, M., Saffron, M., Dells, P., Fischer, R., Brueggemann, B., Ley, D., Warner, R. ROW 5—Martz, E., Steinle, P., Finn, T., Hudson, S., McNeely, B., Bodenstein, H., Jillar, R., Klotz, J.

ΑΓΔ

alpha gamma delta

President—Doris Pugh
Vice-President—Joyce McGilliard
Secretary—Joy Jackson
Treasurer—Marilyn Rousey

Founded Syracuse University 1904
Alpha Gamma Chapter established 1923

After spending much of the summer in planning fall rush parties, the Alpha Gams were well rewarded with a grand pledge class. The chapter spent their time studying (both academic and social subjects), and also worked hard on their altruistic project of helping cerebral palsied children. With a lot of common sense, a parent-daughter Christmas party was included in the usual round of formals and parties.

ROW 1—Hamilton, A., Hughes, D., Pugh, D., Daniels, Mrs. A., McGilliard, J., Rousey, M. ROW 2—Jackson, J., Weiss, B., Block, B., Kuehne, V., Herget, N., Bertschinger, J., Bailey, M ROW 3—Hucksoll, J., Forman, C., Smith, M., Beckmon, C., Ulmer, N., Miers, M. ROW 4—Duerr, M., Durban, J., Simmons, D., Lyon, B., Seubert, R., Wert, F., Eastburn, G.

ROW 1—O'Leary, H., Schubert, M., Henth, I., Lane, Mrs. E., Meas, M., Buehler, R., Hagebusch, C. ROW 2—Sendelbeck, E., Means, B., Schulte, G., Redden, N., Collins, P., Pappas, B., Plsek, D. ROW 3—Evanoff, A., Stutzman, S., Bayles, M., O'Reilly, P., Becker, C., Brown, J., Barnhart, C. ROW 4—Weber, M., Zimmerman, M., Mongan, M., Marin, J., Hummel, C., Leesemann, A., Witt, W., Mackzum, P.

AOΠ

alpha omicron pi

President—Myrna Meas
Vice-President—Thelma Heath
Recording Secretary—Betty Means
Treasurer—Margie Schubert

Founded Columbia University 1879
Theta Eta Chapter established 1929

With a newly decorated interior, the AOPi's practically turned themselves inside out with pride! An opportunity to show their splendors to the entire campus was offered when the new housemother, Mrs. Elizabeth Lane, was honored by an open house introducing her to U.C. The new Hanover chapter inspected the new plush on their weekend visit, December 8-9, for Founder's Day and a winter formal.

ROW 1—Kroeger, I., Schrader, J., Cecil, R., Aglamesis, M., Thomas, J., Grover, Mrs. E., Wasmer, J., Geohegan, L., Russe, R., McHenry, M. ROW 2—Tyndall, S., Gaskins, B., Stewart, J., Lee, S., Bewis, P., Hood, M., Weimer, B. J., Seifert, J., Wilson, P., Lundberg, B., Miller, M. ROW 3—Elliott, S., Moesta, J., Manthey, J., Keuper, B., Brown, C. J., Parker, J., Nead, R., Thomas, C., Sievers, B., Harrison, J., Rodgers, P. ROW 4—Burdsell, S., Buettinger, D., Fisher, J., Mack, E., Thiele, G., Renaker, H., Jordan, B., Hamilton, M. R., Andraud, M., McGill, G. ROW 5—Watson, J., Dieckmann, A., Limburg, N., Copelan, O., Motz, G., Church, S., Kettner, M., Kramer, S., Guy, J., Saar, A. ROW 6— Cofield, C., Blank, S., Williamsan, S., Hurley, D., Homer, E., Kleine, S., Kyrlach, N., Hewitt, M., Groff, L., Vincent, M. A., Obermann, J.

XΩ

chi omega

President—Joan Thomas
Vice-President—June Wasmer
Secretary—Mary Aglamesis
Treasurer—Lee Geohegan

Founded at University of Arkansas 1895
Pi Alpha Chapter established 1913

Chi O stepped into the Fall limelight as Myra Kettner was chosen "best looking blonde" at the ATO sweepstakes and Pat Wilson stepped out as new Band Sponsor. Thanksgiving and Christmas kept the gals busy filling baskets for needy Cincinnati families. Both actives and alums celebrated the founding of Chi Omega on April 5 with an Eleusinian Banquet. The Spring Formal was also in April, where the main event was the crowning of the Chi O King.

delta delta delta

President—Jane Voight
Vice-President—Mary Lou Ahrens
Secretary—Dotty Jackson
Treasurer—Doris Gesselbracht

Founded in 1888 at Boston University
Zeta Chapter established in 1892

If you ever hear the "button tune," without turning around, you know it is a Tri Delt pledge shuffling along, singing a song. But then who doesn't turn around when a pretty girl's singing? The ATO's turned right around and selected Valerie Leuct for Sweepstakes girl. Music proved a popular theme for the Tri Delts with their Homecoming float fashioned like an accordion and the rythhmic tempo of everpopular formals.

ROW 1—Geselbracht, D., Baer E., Scott, B., Ahrens, M., Mrs. Holiday, Voight, J., Niederhelman, J., Hack, J. ROW 2— Bush, B., Hughes, P., Biltz, B., Carson, E. Elliott, J., Hadson, D., Knight, B., Cadman, N., Diettert, B., Vance, J. ROW 3—Holmes, S., Worsham, B., DeCamp, J., Webb, L., Ward, B., Beetem, M. J., Klausing, D., Pascal, M., Barraw, C., Chapman, J. ROW 4—Wheatley, J., Bachler, M., Walker, L., Black, H., Gies, M., McHugh, E., Reece, P., Coleman, N., Howard, S., Murphy, M. ROW 5—Paisley, S., Kaett, J., Moore, L., Cochran, J., Pickering, N., Sullivan, H., Fink, A., Leucht, V., Landman, B., Gaeb, C. ROW 6—Naylor, N., Schwebel, J., Tiemeyer, C., Buck, R., Tangeman, M. E., Hagan, N., Van Wagner, A., Maue, F., Hart, A., Edwards, A.

ΔΦΕ

delta phi epsilon

President—Barbara Frankenstein
Vice-President—Lorraine Falcon
Secretary—Ruth Stiebel
Treasurer—Pauline Kauffman

Founded New York University 1917
Mu Chapter established 1926

The two time winners of the Metro participation cup is a title claimed with pride by the D Phi E's. This fine spirit of loyalty and attendance is reflected in all the activities of these girls. The 1950-51 season proved no exception as the sorority brought to a close another successful year with the Founders' Day Banquet in March, and the Initiation formal in March as standouts among many activities planned and accomplished.

ROW 1—Stiebel, R., Frankenstein, B., Wilds, Mrs. M., Falcon, L., Kauffman, P. ROW 2—Gersenfish, E., Charek, B., Rose, J., Strauss, R., Farber, V., Michaelson, I. ROW 3—Gains, S., Peal, S., Gordon, J., Lipsky, M., Vigran, A., Michelman, J.

ROW 1—Sander, S., Starr, C., Cooper Mrs., Rapp, L., Schoenfeld, B., Heis, E. ROW 2—Sommers, M., Chase, B., Thomas, J., Bradham, S., Sandhas, B., Graham, P., Daubenbis, J. ROW 3—Miller, C., Freytag, C., Gates, D., Ricking, J., Owens, E., Young, C., Thomas, C., Smith, J. ROW 4—Davison, A., Newbold, P., Cones, M., Worden, B., Meyers, V., Foerster, E., Walker, M.

ΔZ

delta zeta

President—Charlene Starr
Vice-President—Lois Rapp
Secretary—Betty Lou Schoenfeld
Treasurer—Sharon Sander

Founded at Miami University 1902
Xi Chapter established 1916

Shades of red and green! That's the colorful scheme of the newly decorated Delta Zeta basement, which has been turned into a wonderful rathskeller. "Delta Zeta at the Racetrack" is the theme, with reproductions of the racetrack figures used in the drapery repeated on the walls. Upstairs in the trophy case is the WAA Intramural Trophy, won by the DZ's for the past two years—even for the athletically inclined, that takes some doing!

ROW 1—Coughlin, D., Benjamin, P., Sponsel, P., Gill, P., Chapman, F., Green, M., Marucci, N., Anderson, N., Rice, B., Dunbar, P. ROW 2—Cragg, A., Albers, J., Lockwood, C., Theil, A., Dunn, D., Hattersley, N., McClure, G., Johnston, M., Loufer, N., Fittro, S., Hagen, B., Potthoff, M. ROW 3—Mueller, A., Simmons, N., Gentrup, A., Zinkhon, F., Rule, J., Pogue, O., Maddux, M., Lang, R., Croker, A., Taylor, L., Sproull, B., Votaw, V. ROW 4—Bailey, N., Ingle, B., Sendelbeck, D., Westerman, L., Butsch, B., Heinz, J., Reisner, J., Niehus, J., Neff, M., Parry, N., Aszman, J., Scholl, P. ROW 5—Groenke, G., Tucker, M., Funke, H., Auburn, A., Jantz, J., Vosmer, S., Donlon, J., Taylor, N., Miller, B., Garrison P., McVey, S.

KAΘ

kappa alpha theta

President—Patricia Gill Hake
Vice-President—Alberta Caine
Secretary—Margaret Green
Treasurer—Phyllis Sponsel
Founded De Pauw University 1870
Alpha Tau established 1913

Summing up the year, Theta added a new picture window, divided a good share of the campus spoils, and multiplied its program of fun and fellowship. Thus they extracted the essentials of college life, applied the common denominator of friendship, and the dividends paid off in such substantial ways as the most beautiful Homecoming float, ATO "Venus" in the form of Mary Maddux, and the good times of slumber parties, just plain parties, and formals.

KΔ

kappa delta

President—Betty Dick
Vice-President—Joan Lavell
Secretary—Janet Hynes
Treasurer—Ruth Moak

Founded Virginia State Normal School 1897
Omega Xi Chapter established 1913

The big white house on Sorority Circle took on the aura of another big White House when officers from the Kappa Delt National Headquarters came visiting. Everything bustled with officialdom. The tempo changed and everyone "just plain bustled" through round after round of social and campus activities including the traditional KD Karnival, two formals, and the maintenance of several para-paletics at Children's Hospital.

ROW 1—Hunt, M., Hynes, J., Dick, B., Kammann, Mrs. E., Lavell, J., Schulte, M., Burt, J., Moak, R. ROW 2—Bauer, J., Goddard, R., Emmons, M., Eiche, J., Snyder, J., Daulton, P., Ruehlman, H., Munro, J., Munro, H. ROW 3—Reinhard, L., Meinken, M., Schildmeyer, J., Merekle, R., Glasgow, J., Wise, C., Mueller, M., Wood, D., Bradburn, B. ROW 4—Goertemiller, M., Bollinger, J., Hieatt, S., Bammerlin, J., Hart, P., Hofmann, V., Hemphill, B., Ely, J., Schmid, R. ROW 5—Welling, V., Wagner, G., Stopper, A., Jennings, D., Heinold, W., Wilson, B., Rehn, J., Rehn, J., Willson, B. ROW 6—Knoblaugh, J., Grueninger, D., Frank, E., Knecht, J., Lynn, L., DeSalvo, G., Macke, M., McConachie, N., Oates, P.

ΚΚΓ

kappa kappa gamma

President—Caroline Stanley
Vice-President—Janet Oberlander
Secretary—Jeanne Wiseman
Treasurer—Margaret Thompson

Founded Monmouth College 1870
Beta Rho established 1914

This year's rushing found the Kappas in their brand new house, where the newly decorated rooms and recently acquired trophies were shown off with pride. Among the cups on the mantle were Nancy Todd's Junior Prom Queen Trophy, the Interfraternity Sing Cup, the Pledge Scholarship Trophy and Jean Fugitt's Theta Chi Dream Girl Cup. Soon added to these by the pledges were the Sweepstakes Cup and the cup for their Raggedy Ann Homecoming Float.

ROW 1—Thompson, M., Newell, S., Foley, K., Oberlander, J., Stanley, C., Kaemmerle, B., Fuldner, N., Davies, G. ROW 2—Kleesattel, J., Simons, C., Oesper, G., Smith, C., Speckman, J., Miller, E., Chenoweth, D., Wright, B., McNamee, J., Carpenter, N ROW 3—Moeller, J., Boone, B., Doran, L., Fossit, A., Avey, V., Vanderheid, B., Wheeler, M., Rich, H., Platt, N. ROW 4— Sebastian, N., Roberts, D., Milligan, P., Cruse, C., Duffy, M., Danner, R., Steinmetz, S., Hagan, E., Hartman, J. ROW 5—Haskins, J., Keller, M., Staley, S., Bain, V., Kling, C., Cadwallader, B., Motherhead, C., Patten, S., Baas, A. ROW 6—Campagne, R., McCue, J., Whiting, L., Boyer, N., Cars, A., Messinger, J., Dieckmann, B., Stanley, J., Fugitt, J.

ROW 1—Boehm, I., Meyers, Mrs. C., Fussner, J., Molas, J. ROW 2—Stewart, J., Glins, V., Bernard, J., Petrosky, M., Kreke, J.

ΠΛΣ

pi lambda sigma

President—Joan Fussner
Vice-President—Ida Mae Boehm
Secretary—Jean Melos
Treasurer—Jean Bernard

Founded Boston University 1920
Zeta Chapter established 1933

You just can't get away from it—this year was convention year for Cincinnati. Just what the sudden attraction was for our fair city will probably always remain a mystery. But Pi Lambda Sigma had a host of sleuths during their National Convention held here in July. The Zeta chapter continued their roles as hostesses for a sport party at Mary Petrosky's home and the Christmas pledge formal.

ROW 1—Watkins, S., Snyder, A., Colburn, Mrs., Goetze, N. ROW 2—Ault, J., Hawkins, A.,Small, M., McCarthy, M. ROW 3—Hines, R., Fiora, B., Shiels, N.

ΦM

phi mu

President—Irene Saville
Vice-President—Ann Hawkins
Secretary—Mary McCarthy
Treasurer—Amy Lou Snyder

Founded Wesleyan College 1852
Delta Zeta Chapter established 1931

Off to Spring Mill! But don't jump to those first conclusions. It was Spring Mill, New Jersey, and the event was the national convention of Phi Mu. Although it was not the same honeymoon atmosphere usually associated with Spring Mill, the trip was very productive as the Cincy Chapter came home with lots of ideas for both work and play. These they incorporated into the plans for rushing, floats, formals and active-alum parties.

ΣΔΤ

sigma delta tau

President—Barbara Perry
Vice-President—Lois Horwitz
Secretary—Louise Dine
Treasurer—Phyllis Litwin

Founded Cornell University 1917
Epsilon Chapter established 1927

After a hectic rush schedule featuring a theme of "Rushember," the Sig Delts and their thirteen brand new pledges settled down to a big year. SDT kept busy in all lines of UC life, with gals on Mortar Board and Tribunals, on Dean's List, and in the social light with a Dad's Day dinner and a Backwoods dance. They found time for monthly philanthropic projects too; and the addition of a wonderful new housemother, Miss Ruth Aaron, made the year just about perfect.

ROW 1—Dine, L., Perry, B., Aarons, R., Horwitz, L., Litwin, P ROW 2—Friedman, J., Wolf, S., White, I., Grubbs, M., Gidney, V., Horowitz, C. ROW 3—Wisger, O., Miller, D., Joseph, G., Mark M., Weiner, I., Behrendt, A. ROW 4—Yeager, N., Hecht, M., Busch, S., Stillpass, B., Appel, J., Pushkin, B. ROW 5—Rommelsberg, C., Byer, E., Gould, B., Klebanow, M., Schaen, S., Harkauy, R.

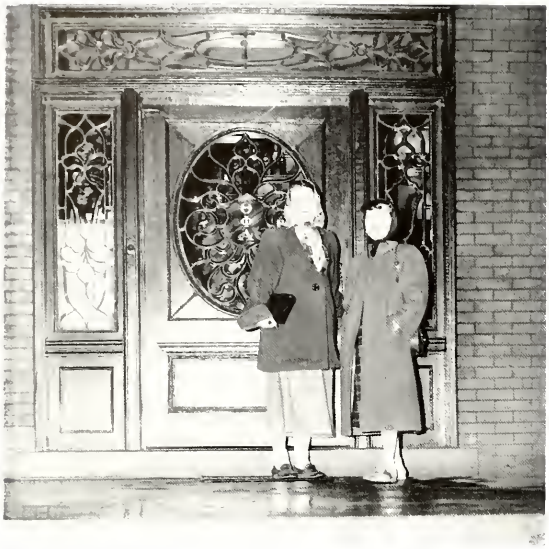

ΘΦΑ

theta phi alpha

President—Mary Ann Birn
Vice-President—Pat Cleveland
Secretary—Jackie Rush
Treasurer—Shirley Lange

Founded University of Michigan 1911
Epsilon Chapter established 1911

Before the impact of rushing, pledging and registration subsided, the Theta Phi's found themselves swept off in the tide of campus social life. The season was successful with new trophies and titles added to the enjoyment of each event. Notably, Sue Hanlon won the Sophos Queenship, Mary Lee Fielman was selected as the most beautiful brunette pledge at the ATO Sweepstakes, and Sue Topmueller, Song Bird of ROTC.

ROW 1—Gragan, M., Rush, J., Lange, S., Cleveland, P., Beck, Mrs. Anna, Birn, M., Schmalz, J., Lang, V. ROW 2—Heidacher, H., Bosse, J., Taylor, C., Mussio, A., Weber, J., Birkenbeil, H., Buether, J., Malnar, I., Walsh, M ROW 3—Koegel, J., Stagnaro, D., Blesi, M., Bergman, B., Batsche, M., Leary, G., Leis, I., Zeitler, M., Diora, L., Herbert, E ROW 4—Trice, P., Fielman, M., Bare, J., Colacurcio, J., Schmitt, E., Kuhlman, R., Quinn, C., Frankenberg, A., Bradley, B. ROW 5—Minella, G., Hibarger, M., Strybel, C., Parteaus, M., Vogele, M., Papken, P., Graege, R., Weber, J., Koerner, K., Ortner, S.

ROW 1—Codman, L., Schulze, G., Irwin, M., Robinson, P., DeFurk, Mrs., Engelke, E., Figg, R., Irons, M., Jenkins, R. ROW 2—O'Haro, B., Busser, R., Hughes, J., Gilmore, B., Frye, J., Stettinius, N., Templar, J., Utrecht, M., Saverly, J., Bletso, M., Lingo, J. ROW 3—Cheek, M., Witschger, M., Beuttel, S., St. Clair, J., Reitenour, M., Koester, C., Armondroff, J., Beets, J., Phipps, F., Barker, G., Mohlman, Y. ROW 4—Kees, J., Nielander, D., Richardson, G., Schornhorst, J., Bruber, C., St. Clair, M., Humphreys, M., Lang, M., Fertig, C., Elder, J., Baker, I. ROW 5—Toepfert, M., Sigler, P., Lefler, D., Kiefer, M., Matthes, A., Becker, J., Norris, C., Espelage, M., Uchtman, L., Jung, M., Carter, M.

ZTA

zeta tau alpha

President—Eunice Engelke
Vice-President—Phyllis Robinson
Secretary—Pat Quinn
Treasurer—Ruth Figg

Founded Virginia State Normal College 1898
Alpha Eta Chapter installed 1921

Among their recent accomplishments the Z.T.A.'s proudly display their latest addition to their trophy collection. It is the National Achievement award presented to the chapter at their convention last summer at Mackinaw Island. In September, twenty freshmen joined the ranks amid a social whirl of teas, open houses and numerous parties, climaxed by the pledge formal. The frats on campus competed for the honor of "Pledge Prince" chosen by the Zeta pledges.

ROW 1—Bosch, G., Kisker, H., Cleaver, E., Schmidt, J., Turner, J., Regan, P. ROW 2—Sander, A., Kramer, L., Brown, M., Armstrong, C., Brennemann, C., Carter, R., Schwoll, S. ROW 3— Smith, L., Baksenbom, F., Karabensch, H., Michel, J., Schmidt, R., Marcum, A., Crosthwaite, J. ROW 4—Bradley, M., Ledington, J., Twidale, A., Wilson M., Koehler, B., O'Neill, M., Condia, C.

trianon

President—Helen Kisker
Vice-President—Jackie Schmidt
Recording Secretary—Jane Turner
Treasurer—Gerry Bosch

Founded University of Cincinnati 1929

"A job well done!" With this verbal pat on the back Trianon concluded rushing, a busy time climaxed by an impressive pledge banquet. Trianon's annual convention took some of the members off on a merry jaunt to Indianapolis where the Butler University girls really outdid themselves as hostesses. The "Independent" Christmas Formal was a wonderful beginning for the holiday festivities and indicative of the good times to follow.

• fraternities

rushing •

As early as mid-August the letters start to arrive, each mail brings one or two more of these packages of propaganda. The Greeks are again employing that subtle something called "SAVOIR FAIRE." The parties start—the good word and the glad hand are polished up. Beer, music, and talk flow from the windows and doors of all the Greek houses.

Rushing begins to diminish during the end of September. The last nickel is squeezed out of the Fraternity treasurer and the "bull sessions" continue long into the night. The prospective pledges are wined and dined and rushing quietly fades away as pledging enters upon the scene. In October the coveted pins and pledge pots are doled out to the selected neophites and the actives settle back to congratulate themselves on a job well done.

ROW 1—Sunnenberg, J., Huey, G., Davidow, R., Carlsen, W., Shriner, P. ROW 2—Gebhardt, R., Myers, A., Hoffman, J., Alter, S., Kutzleb, R., Schumacher, R. ROW 3—Petrie, D., Diamond, H., Fibel, H., Wolfgang, W., Schoolfield, E., Hoffman, G., Ahrens, G. ROW 4—Geier, T., McGroth, W., Rottenberger, D., Griffin, F. ROW 5—Hopkins, H., Newton, L., Busken, J., Johnston, W.

interfraternity council

The outstanding activities of the Interfraternity Council both for the campus and for the community received national recognition this year at the closing session of the National Interfraternity Conference in November. A large plaque was awarded to the UC Council as runner-up in the Class A group of universities for the 1949-1950 academic year as the NIC honored the most outstanding local interfraternity councils throughout the country. High scholarship—first among fraternity men in the nation—and the Greek Week-End program were among the many projects in the areas of community service, cooperative programs among chapters, and participation in university objectives, which merited the award.

acacia

President—John Waddel
Vice-President—Richard Miller
Secretary—Everett Rudolph
Treasurer—Robert Rupert

Founded University of Michigan 1904
Cincinnati Chapter established 1929

Magic, mood, and "My Acacia Girl" combined with ghosts, goblins, and "Boo to You" as the themes for the annual Halloween frolic. Although each member privately hummed the strains of "Dream Girl" throughout the year, the chapter all got together for a chorus at the Spring Formal when the Acacia Girl was crowned. Strains of "Roll Out the Barrel" echoed as Phi Kappa and Acacia got together for a party.

ROW 1—Boni, R., Rudolph, E., Miller, R., Rupert, R., Green, J., Tolley, M. ROW 2—Loska, T., Morse, T., Powlowicz, L., Moter, C., Glass, D., Westerline, P. ROW 3—Yaney, P., Lockhart, H., Ostler, W., Barteau, M., Rehfeld, H., Reynolds, D., Brunner, J. ROW 4—Birge, J., Rinehart, W., Rentz, C., Keyes, R., Hoessler, E., Allender, J., Kirk, T.

AEΠ

alpha epsilon pi

Master—Melvin Fisher
Lt. Master—Leonard Brown
Scribe—Jack Benmayor
Exchequer—Saul Alter

Founded at New York University, 1913
Omicron Dueteron Chapter founded 1920

The AEPi's started off the year with the ODK scholarship cup gleaming proudly on their mantle. But besides keeping busy along the studies line, they also carried out a terrific social program. Highlighting the year were the rush dance at the Gibson, a Halloween house party, the traditional Thanksgiving dance at Crestview, and a dinner dance at the Kemper Lane. Who said that A's and socializing don't mix?

ROW 1—Alter, S., Pastor, E., Spitz, H., Frisch, S., Stuhlbarg, J., Spitz, L., Carmel, N. ROW 2—Silverglade, A., Zemsky, M., Miller, J., Tessel, E., Roth, O., Green, H., Becker, L. ROW 3—Nedelman, S., Brown, L., Wolf, R., Benmayor, J., Guttman, M., Friedlander, J., Seltzer, S. ROW 4—Margolis, V., Fegelman, R., Weis, D., Dollin, L., Schwartz, A., Levy, J., Liscow, S.

ROW 1—Read, D., Kimmons, L., Lyle, T., Peacock, R. ROW 2—Martin, K., Heitkamp, T., Kehlmeier, R., McGlathlin, B., Rothhaas, R. ROW 3—Riehl, G., Risser, J., Halstenberg, R., Busch, D., Smith, R.

ΑΣΦ

alpha sigma phi

President—Tom Lyle
Vice-President—Leroy Kimmons
Secretary—Tom D'Amico
Treasurer—Danny Reed

Founded Yale University 1845
Beta Sigma Chapter established 1947

The tenor of those shower room quartets took on a new resonance when Charles Kuhlman visited his fraternity brothers at the Alpha Sigma Phi house after a Cincinnati Concert in December. This famous singer was greeted by a new interior splendor for the pledges had spent the first part of the year redecorating. But even with this bright innovation no one likes to stay home all the time; so the Alpha Sigs traveled over to the Veranda for their December formal.

ROW 1—Chesteen, J., Lavell, W., Worth, D., Jones, P., Brady, Miss P., McIntosh, R., Greer, J., Frazier, R., Mappes, R. ROW 2—Morris, W., Phelps, E., Lawyer, E., Coventry, D., Hostetter, D., Phillips, L., Rowlands, R., Zopff, J., Miller, J. ROW 3—Lorimer, W., Salmon, W., Lambert, J., Roggenbaum, B., Cooper, T., Weigand, D., Jones, E., LeDonne, A., Kifer, D. ROW 4—Brown, C., Stegman, T., Poundstone, J., Vigus, L., Hosey, A., Deinkin, R., Gamble, H., Kernan, J., Odenwaldt, P., James, J. ROW 5—Aneshansel, R., Hudson, J., Vanhosen, J., Stant, L., Taylor, R., Flaugher, R., Schultz, E., Jackson, W., DeWeese, G., Braden, H. ROW 6—Burgett, J., Marcel, T., Stoffer, L., McFarlan, R., Schoelwer, J., Schoelwer, W., Harstmeyer, R., Fullerton, G., Stegman, C.

ATΩ

alpha tau omega

President—Paul Jones
Vice-President—Robert McIntosh
Secretary —Richard Mappes
Treasurer—Jack Greer

Founded V.M.I. 1865
Delta Lambda Chapter established 1922

With the crowning of Dick Kane as Kampus King, the ATO's touched off a series of accomplishments adding to the popularity of the Taus on campus. Other outstanding ATO's include Dick Mappes, president of ODK and member of Ulex; Pete St. Clair, captain of the football team; George Musekamp, DMG. The successful year was shadowed by the loss of David Geohegan who died a hero's death, trying to save another's life.

ACC

american commons

President—Paul Dick
Vice-President—Raymond Schumacker
Secretary—Sec. I—Robert Johnson
Secretary—Sec. II—John King
Treasurer—Sec. I—Elwood Abney
Treasurer—Sec. II—Irland Kjelby

Founded Dennison University 1917
Cincinnati Chapter 1926

Fall seemed to be the season for rejuvination—not only in membership, but also in frat house interiors. With all the pledge labor ACC followed the trend and redecorated their house. Just because they had a pretty house these men didn't stay at home, for the active chapter was well represented on the fencing team, in intramural sports, in the Band, and Tau Beta Phi. Then there was social life. Who said the fellows only study?

ROW 1—Johnston, B., Schumacher, R., Hoover, P., Yoder, L., Abney, K., Ruehlman, J., Kovouras, G. ROW 2—Foster, G., Dean, R., Rines, R., Klopp, W., Gray, R., Linkenhoker, R. ROW 3—Dunn, D., Jackson, R., Crumrine, P., Agee, J., Hidde, J., Bickel, R.

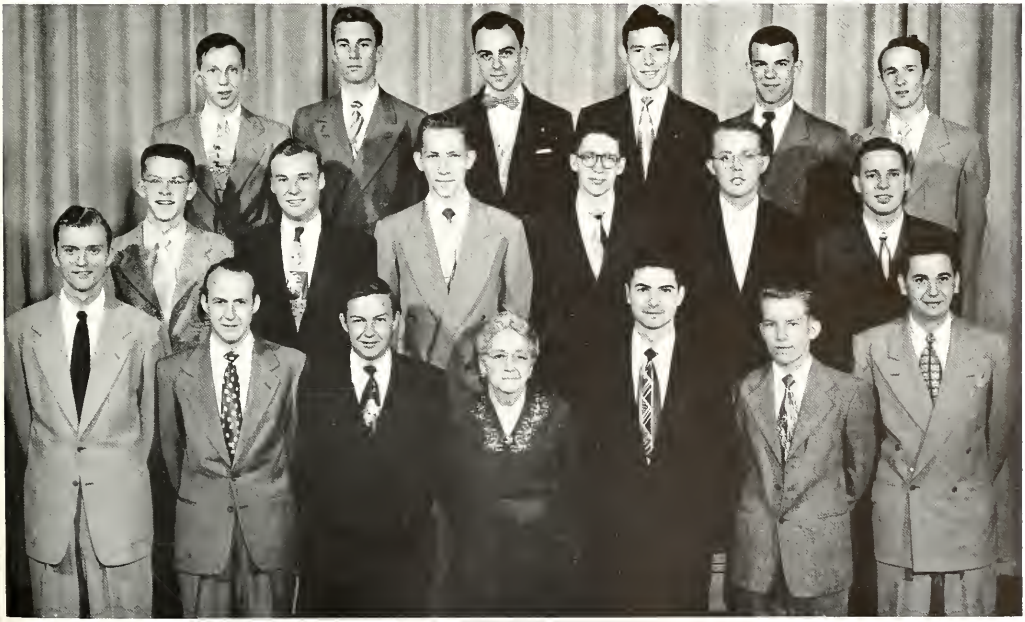

BΘΠ

beta theta pi

President—Harry Hopkins
Vice-President—John Rose
Secretary—Louis Newton
Treasurer—H. Gregg Huey

Founded Miami University 1839
Beta Mu Chapter established 1890

Digging out from under—painters and paper hangers—the Betas found their wings and soared to new heights in a successful social program replete with house parties, formals and dinners. Following the old but giving it a new twist, the pledges traveled to visit the Beta chapter in Southern Indiana and then later, as actives, the chapter repeated the popular Street-Dance.

ROW 1—Burkart, J., Nickerson, G., Rose, J., Hopkins, H., Fawcett, Mrs. B. A., Huey, H., Eilers, J., Huey, G., Wright, K. ROW 2—Bishop, B., Jordan, J., Kennedy, E., Wickham, D., Lumley, L., LePere, B., Brown, J., Morich, B., Hicks, S. ROW 3—Meier, H., Concilla, J., Shaw, H., Douglas, F., Meelan, J., Wootton, W., Flynn, A., Shives, J., Reece, R., Faulkner, D. ROW 4—Hendrickson, P., Bennett, R., Light, F., Reesey, C., Mortz, G., Kennedy, J., Wachs, B., Kennedy, B., Rank, B., Whiteford, D. ROW 5—Spencer, B., Shoemaker, B., Alexander, J., Bourgrof, E., Miller, E., Stirsman, R., Newton, L., Becker, R., Ulmer, J., Forbriger, A. ROW 6—Rape, P., Lieber, L., Koett, A., Condor, J., Jacobs, R., Craig, R., Decatur, J., Geiger, J., Moult, R., Ulmer, B.

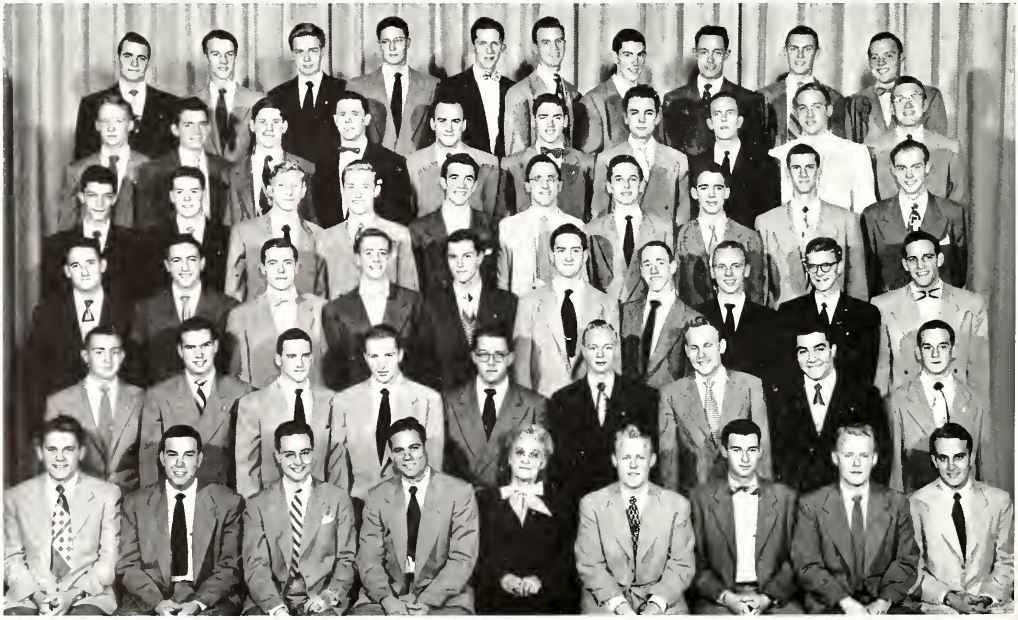

ROW 1—Uphoff, D., Hanauer, R., Weber, F., Benethum, D., Linesch, E., Kock, R., Knabe, A., Eckert, C., Pitman, L. ROW 2—Schulz, E., Reed, J., Langenbahn, R., Fonady, G., Heyner, R., Gerhardt, J., Bogby, J., Van Sickler, R., Sand, R. ROW 3—Carlson, R., Motz, B., Rengering, K., Kuenzel, B., Weiskittel, J., Reinhard, R., Voss, J., Forster, A., Lear, J. ROW 4—Kleine, W., West, R., Ratcliffe, C., Hunsaker, R., Gard, L., Connelly, R., Schubert, R., Pickering, L., Cadwallader, R. ROW 5—Winnes, H., Greenfield, D., Elshoff, E., Sestakauckas, D., Thomas, H., Motto, A., Alexander, C., Thorsell, P., Shriver, P. ROW 6—Berlage, K., Shundich, N., Steele, W., Wigger, R., Wolfe, R., McDonald, W., Kohr, R., Cullen, G.

delta tau delta

President—Edward Linesch
Vice-President—Rudolph Koch
Secretary—Dick De Long
Treasurer—Art Knabe

Founded Bethany College 1859
Gamma Chapter established 1909

The Delts, better known as the "party boys" of Jefferson avenue, have enjoyed a calendar full of all kinds of events. Among social dates were numerous old clothes parties, a Migration party with the Kentucky Delts, and three formals, some schedule even for party boys! A second glance reveals the athletic side of the chapter. They claim four first string Varsity football players and one of the leading scorers on the varsity track team.

ROW 1—Wiehoff, S., Stockton, E., Haas, M., Wilson, J., Laing, Mrs. H., Sunnenberg, J., Snew, F., Joseph, A. ROW 2—Parker, R., Ballard, H., Foster, S., Morgan, J., Gauder, C., Lamb, R., Williams, R., Brewster, J. ROW 3—Daggett, F., Turner, R., Bauer, D., Kinley, E., Ashby, R., Magill, M., Homer, J., Adams, D. ROW 4—Bary, W., Watson, R., Potts, J., Burgess, W., Morris, E., Forsyth, P., Brown, H., Lewis, R. ROW 5—Winstel, F., Glancy, J., Reardan, T., Duerr, R., Stoltz, J., Young, G., Williams, R., Caley, D. ROW 6—Guertler, C., Snyder, J., Johnson R., DeLong, G., Helder, R., Hofferth, B., Arnold, T., Males, D.

ΛΧΑ

lambda chi alpha

President—Mike Haas
Vice-President—Ed Stockton
Secretary—Dick Watson
Treasurer—Dave Adams

Founded at Boston University 1909
Gamma Gamma Zeta established 1916

"A little bit of France" might aptly describe the social activities of the Lambda Chi's with a calendar resplendent with such motifs as a "casbah" party and "Lambda Chi No. 5" emblematic of the Christmas perfume formal. With the skill of a French chef the fraternity managed to sandwich picnics, hay rides, and stag parties in between active participation in intramurals, scholastic improvement, and student activities.

ΦΔΘ

phi delta theta

President—Robert Schwindt
Vice-President—Phil Shriner
Secretary—Tom Putnam
Treasurer—Ralph Tierney

Founded Miami University 1848
Ohio Theta Chapter installed 1898

The Phi Delts eminated well deserved pride this year, for they brought home the coveted Harvard Trophy, awarded to the most outstanding chapter at their national convention held at the Edgewater Beach Hotel in Chicago. Ohio Theta deluged not only the national scene, but also locally their wave of distinctions and offices inundated the campus. The Phi's proved their athletic prowess by winning the All Sports Intramural Trophy in 1950.

ROW 1—Harden, K., Mitchell, R., Schanzle, R., Schrotel, J., Hastings, F., Socol, J., Mastio, G. Meister, J. ROW 2—Stocks, L., Miller, D., Rethmeier, M., Drake, J., Shriner, P., Ward, Mrs. H., Schwindt, R., Costella, J., Gabel, W., Nelson, A., Davis, R., Hyde, R ROW 3—Buschle, H., Hossli, R., Dickman, F., Fuhrmann, E., Newman, R., Kimble, L., Woodworth, T., Mills, D., Crews, J., Wilson, J., Spellman, H., Wiester, C., Sutton, F., Kress, H., Greiner, W., Bade, D., Mosier, S ROW 4—Knaggs, T., Witt, L., DeMaria, J., Aufdermarsh, C., Eichstadt, T., Stormann, C., Alford, A., Neumann, R., Roman, J., Schutte, C., Young, R., Hayes, J., Glasgow, H., Brown, E., Grabo, G. ROW 5—Barnhart, R., Wilhelm, W., Knotts, R., Lampe, D., Roberts, G., Herold, J., McCoy, T., Shea, R., Kitchen, D., Ahrens, G., Corry, C., McCullough, J., Nordlah, J., Koehler, F. ROW 6—Hayes, D., Dickson, T., Brumbaugh, R., Kobbe, E., Davis, B., Kennedy, T., Stromberg, C., Koehler, W., Lawson, B., Kuntz, J., Purdy, J. W., Purdy, J. N., Buel, T., Easton, W., Lampe, L. ROW 7—Rye, W., Stander, L., Sifers, J., Schmidt, J., Meyer, R., Conroy, E., McDevitt, J., Chapman, T., Blum, J., Kodon, K., Ebeling, T., Hill, N., Strietmann, A.

ΦK

phi kappa

President—Don Rottenberger
Vice-President—Jack Hoffman
Treasurer—William Mers
Recording Secretary—Jim Vonderwische

Founded Brown University 1889
Omicron Chapter established 1925

Topping the list of Phi Kap activities this year was the bienniel national convention, held at the Sheraton-Alms Hotel on September 7-9. Chapters from all over the country, meeting to discuss all aspects of fraternity life, helped Omicron celebrate their twenty-fifth anniversary. The annual pledge formal featured the traditional presentation of each pledge with a fraternity mug and left memories not to be forgotten.

ROW 1—Hubert, T., Ryan, J., Mers, W., Rottenberger, D., Sauerland, Mrs. E., Hoffman, J., Vonderwische, J., Stemley, J. ROW 2—Frantz, R., Zumbiel, R., Nutt, D., Goyert, C., Fogarty, A., Cullen, J., Hagel, J., Guzman, J. ROW 3—Roberto, J., Stockelman, J., Burnett, D., Pettko, S., Edwards, J., McGarry, R., Danze, J., Valtaggia, F. ROW 4—Danze, R., Niehaus, C., Kitzmiller, K., Walsh, J., Connolly, W., Kreke, J., Johns, J., Kuecha, N., Tecca, R. ROW 5—Rizza, F., Luken, R., Giuliani, J., Durkin, C., Kelly, J., Minning, D., Bernens, H., Teller, R., Wildermuth, R. ROW 6—Niehaus, R., Thul, A., Shaul, J., Schmidt, U., Diemer, D., Kaine, J., Hertlein, C.

ROW 1—Schneider, E., McGrath, W., Ratcliff, H., Gebhardt, R. A., Phi-Phi, Campbell, P., Davis, B., McCrate, R. Dorsel, J., Fisher, G. ROW 2—Smith, G., Johnston, L., Boling, R., Bear, J., Haldeman, R., Funk, I., Purdy, E., Murdock, J., Croxton, J., Johannigman, J., Brecht, G., Lykins, B. ROW 3—Brackmeier, R., Stebbins, P., Heiser, C., Yepsen, H., Tupman, J., Peters, R., Smyth, R., Hagedorn, P., Rose, M., Barder, G., Parsons, G., Van Zaeren, J. ROW 4—Janes, C., Pancake, J., Rechtin, R., Landers, C., Perkinson, W., Dodge, H., Pecsok, J., Haley, K., Spencer, D., Sifferlen, T., Tjatlat, G., Puffenbarger, E. ROW 5—Kaltenhauser, R., Niederlehner, F., Johnston, D., Berlin, J., Heeb, H., Wright, R., Kropp, R., Kenney, H., Funke, D., Lohmeier, F., Bittmann, R., Devac, F. ROW 6—Maraudas, C., Weissman, O., Zimmermann, R., Feldmiller, B., Gunderman, J., Hibbard, J., Baals, J., Arnold, D., Kieffer, J., Goodfellow, R., Hassell, R., Hane, J.

ΠΚΑ

pi kappa alpha

President—Ray Campbell
Vice-President—Dick Gebhardt
Secretary—Jack Dorsel
Treasurer—Ben Davis

Founded University of Virginia 1868
Alpha Xi Chapter established 1910

With bits of confetti left over from the National Convention (right here in Cincy!) still sticking in their hair, the PiKA's opened rushing with a bang. After a month of "spirited" parties, hay rides, etc., the Pikes "settled" down to a constant whirl of extra-curricular and social activities, including the capturing of the Homecoming trophy for the most humorous float and, of course, the annual week-end party.

ROW 1—Bernstein, S., Gruen, C., Fibel, H., Diamond, H., Dischler, A., Bernstein, J., Anton, S. ROW 2—Levine, P., Adolph, R., Rosen, J., Sandler, B., Euster, S., Sachs, R., Adler, W., Schoenfeld, L. ROW 3—Stayman, S., Peck, A., Bortz, M., Davidow, R., Rubel, L., Ostrov, H., Davidow, H. ROW 4—Haltzman, M., Gerwer, K., Bernhaut, M., Stein, J., Gold, S., Rosensweig, R., Edelstein, J., Brandt, R. ROW 5—Lauter, G., Stoll, L., Hellman, L., Kattn, M., Isbitts, C., Kardas, F., Krakovsky, I., Laub, J.

ΠΛΦ

pi lambda phi

President—Harvey Diamond
Vice-President—Herbert Feibel
Secretary—Alvin Dischler
Treasurer—Claude Gruen

Founded Yale University 1895
Ohio Mu Chapter established 1920

"Down the alley" was the theme as the Pilams scored a strike with a bowling rush pragram. Highlighting the fall pledge season was the formal dinner-dance in honor of the new pledges. Scholastic honors remaining uppermost in their minds, the Pilams were represented in honorary fraternities such as Tau Beta Pi, Scarab, Phi Eta Sigma, Ulex and Sigma Sigma. With these and other efforts the fraternity had a banner year at UC.

ΣAE

sigma alpha epsilon

President—Robert Montgomery
Vice-President—Addison Meyers
Treasurer—James Hopewell
Corresponding Secretary—James Hunt

Founded University of Alabama 1856
Ohio Epsilon established 1889

The embers of a fire were dying down. Yes, another SAE Fireside was drawing to a close. Once again the Sig Alphs had acquainted another sorority with their activities and their particular musical and dramatic talent. Among their outstanding parties were the Shipwreck and Haunted House Parties. Early in the spring the boys began to turn their vocal chords for the Inter-Fraternity Sing in hopes of retaining their first place position.

ROW 1—Grammer, D., Geier, T., Rau, R., Zeigler, J., Rawdiger, R., Montgomery, R., Brill, R., Hopewell, J., Lockhart, J., Jervis, T., Havlavie, J. ROW 2—Davies, C., Davis, J., Shipley, G., Ebinger, J., Selmants, J., Brown, W., Lewis, D., Misali, I., Bolsinger, D., Anderson, C., Stimson, R. A. ROW 3—Jacobs, D., DelBene, D., Leonard, J., Smith, R., Haskins, F., Riner, R., Myers, R., Cundall, T., Grate, J., Bishop, R. ROW 4—Biederman, C., Gussett, J., Stedemiller, K., Porter, D., Hockenberry, J., TeKamp, S., Cors, B., Curnbaugh, K., Blatz, A., Kyle, M., Keller, R. ROW 5—Kaufmann, G., Huss, J., Wolf, B., MacNicholas, R., Frith, B., Osterman, D., Kent, D., Sonderman, D., Cassidy, T. ROW 6—Swedes, D., Klausing, W., Graham, G., Suddendorf, R., Sudbrack, C., Longstreet, B., Conboy, T., Clemens, M., Kobes, J., Parsons, D

ΣΑΜ

sigma alpha mu

President—Alvin Felman
Vice-President—Ken Levy
Secretary—Alan Travis
Treasurer—Larry Bartburd

Founded C.C.N.Y. 1909
Omicron Chapter established 1917

"U.C. Fiddles While Athens Burns" was the tricky slogon which helped the Sammies win the trophy for the most beautiful homecoming float—another mantelpiece to display with the Scholarship Trophy for 1950. Although they preferred to spend most of their time in the newly-completed Middleman Memorial Rathskellar, the Sammies occasionally stepped out for such events as the Founders' Day Formal at the Cincinnati Club and the Orchid Formal at the Pavilion Caprice.

ROW 1—Jacobson, R., Klebanow, H., Richter, S., Levy, K., Felman, A., Travis, A., Bratburd, L., Tenenholtz, R., Groban, J. ROW 2—Cahn, M., Gershan, H., Steiner, K., Greenfield, I., Metzger, I., Deutch, L., Cohen, J., Einhorn, J., Bass, I., Cohen, D. ROW 3—Hoffman, M., Brod, S., Penn, L., Kanter, J., Mann, J., Rosenbaum, L., Halzberg, D., Cahn, R., Nosenchuck, J., Levy, M. ROW 4—Dreskin, A., Goodman, S., Katz, J., Stoller, H., Steinberg, H., Jacobs, L., Kugel, I., Belinky, C., Max, L. ROW 5—Badenstein, R., Groban, R., Rinsky, G., Raives, E., Jacobs, D., Fischoff, R., Dinerman, I., Levy, S., Barron, M. ROW 6—Huesman, C., Hachen, H., Wasserman, M. B., Wolf, L., Goodman, R., Chaikin, E., Gilbert, J. B., Young, D. J., Litwin, A.

ROW 1 KNEELING—Krumme, D., Marlowe, R., Brooks, W., Sig, Blaine, W., Pickard, P., Moore, D. ROW 2—McAuley, N., Clements, W., Gillham, R., Fletcher, C., Hardin, O., Froelich, J., Petrie, D., Luebbe, P., Noll, R., Colwell, F. ROW 3—Frotalone, J., Strickland, S., Beier, K., Haslinger, L., Delaney, J., Mailander, J., Kordis, W., Dean, R., Mahall, D., Bumiller, T., Bochstahler, R. ROW 4—Ninninger, T., Stewart, G., Grimes, H., Wedig, H., Hauck, J., Hauff, C., Riley, S., Browne, W., Newbold, R., Diehl, J. ROW 5— Hersh, G., Peery, R., Briggs, R., Kemp, J., Bodenlos, R., Kirsch, W., Novak, T., Larmann, H., Socrates, J., Bruns, D. ROW 6—Kuntz, L., Grimes, R., Johnson, P., Froelich, J., Hauck, W., King, E., Tschen, E., Linesch, J., Kenning, D., Fuller, R. ROW 7—Schellenerg, R., Laumann, R., Nelson, P., Doppler, W., Ryan, W., Siler, W., Agin, J., Mulford, B., Bumiller, W., Campbell, R.

ΣX

sigma chi

President—Bill Carlson
Vice-President—Doug Petrie
Secretary—Bill Clements
Treasurer—Ed Tschan

Founded Miami University 1855
Zeta Psi Chapter established 1882

Red cross, blue cross, gold cross—they all have signifigance; but the white cross is most familiar to the fraternity ranks for it is a leading standard. Armored with good fellowship and competitive "know how," the Sigs entered the intramural program with hopes of repeating their previous performances in that field. They also proved able on other fronts with parties of all descriptions and kinds.

ROW 1—Hesterberg, B., MacNeill, J., Siegel, P., Hoffman, G., Luke, N., Kutzleb, B., Wade, H., Tolson, W., Schmidt, W., Ehrnschwender, P. ROW 2—Griffith, R., Jones, K., Cassel, R., Lacy, R., Bisnop, D., Miller, R., Henninger, E., Driver, J., Campbell, H., Kline, S., Frank, R. ROW 3—Kuntz, D., Labermeier, W., Davis, R., Low, L., Chamberldin, J., Block, W., Heckmann, W., Flagg, E., Kase, D., Schnurrenberger, D., Keith, R., Krause, M. ROW 4—Martin, H., Bawman, J., Noble, J., Konkle, K., Klein, A., Shea, D., Sellers, D., Todge, C., Armewgol, R., Lieder, D., Runck, E. ROW 5— Mara, J., McMillan, W., Hagenhoff, R., Shalosky, W., Gross, E. W., Hoover, G., Evans, W., Bredenbeck, R., Bradley, E., Hawk, K., Baver, C., Eldon, D. ROW 6—Pogue, J., Findsen, R., Wilkinson, C., Burnett, L., Moore, J., Trousdell, T., Clayton, R. Steimer, W., Hyre, H., Bruning, R., Dunton, R., Husic, R.

ΣΦΕ

sigma phi epsilon

President—Bob Kutzleb
Vice-President—George Hoffman
Secretary—Paul Siegel
Treasurer—Henry Wade

Founded Richmond, Virginia, 1901
Ohio Theta established 1949

This was the second year the Sig Ep traditions were observed on UC's campus. One of these traditions was the selection of their queen at the annual "Queen of Hearts" dance. Also included on their social calendar were the pledge formal, Founder's Day Banquet, spring formal and various house and off-campus parties. Sigma Phi Epsilon, formerly the local fraternity IXE, found its second national year well spent and enjoyable.

ΘX

theta chi

President—Seth Dingley, Jr.
Vice-President—Earl Schoolfield
Secretary—Robert Harper and Douglas Taylor
Treasurer—Arthur Jauch

Founded Norwich University 1856
Beta Omicron Chapter established 1942

First on a long list of activities for a busy year, Theta Chis elected Jean Fugitt, of KKG, their Dream Girl of 1950. She was kept busy congratulating them on many sports victories, including Intramural Bowling Championship, football game with Miami chapter, football and softball games with KAT. She also practiced her German accent with the Theta Chi house guest, Wolfgang Germesdorf from Germany.

ROW 1—Landen, C., Merke, W., Taylor, D., MacKay, F., Schoolfield, E., Dingley, S., Jauch, A., Harper, R., Smith, J. ROW 2—MacKay, S., Williams, R., Donley, C., Frost, G., Tonne, C., Anderegg, R., Benson, J., Daggett, R., Bishop, E. ROW 3—Miller, G., Brodrick, T., Kober, B., Bollew, B., Krummel, P., Wilson, J., Wakefield, J., Lorch, D., Laundy, H., Germersdorff, W. ROW 4—Usinger, R., Ellman, R., Friesz, D., Neely, H., Gower, B., Williams, P., Stenger, E., Steube, N., Poyer, R., Pearce, S. ROW 5—Stoecklin, J., Poll, G., Moore, E., Prickett, J., Pollard, J., Richter, J., Bahas, J., Lipfert, F., Eschbauch, E., Borm, W. ROW 6—Olinger, P., Wormus, R., Lease, D., Mack, L., Wuenker, J., Tepe, L., Dietz, N., Fike, R., Games, P., Woalley, R.

triangle

President—Fred Griffin
Vice-President—Section I—Wilford Wolfgang
Vice-President—Section II—Joseph Busken

Founded University of Illinois 1907
Cincinnati Chapter established 1921

Mixing fun with the serious business of an engineering education is always a rough assignment, but one that Triangle members tackled with enthusiasm. With their emphasis on scholarship combined with a full social program, Triangle was termed the Campus Mix Master! To mix in with other chapters is always a goal, so Triangle visited the Kentucky chapter for a big weekend over Migration Day, and in return played host to Ohio State, Kentucky and Louisville at the annual fall formal.

ROW 1—Gast, P., Bangert, R., Wolfgang, W., Griffin, F., Adamson, J., Busken, J., Willer, R., Hickox, C., Herron, C., Lewis, R. ROW 2—Halmstrom, J., Maynard, A., McColl, J., Crowl, C., Lenz, H., Hettrick, R., Coburn, R., Collins, D., Grover, D., Chan, W. ROW 3—Matthauer, J., Loucks, J., Turner, R., Perka, E., Adkins, E., Petrich, E., Roland, E., Dawson, R., Butler, R., Richards, D. ROW 4—Lund, G., Mead, D., Bader, K., Feinauer, V., Pohto, G., Messinger, R., Davis, E., Ball, D., Crosby, J., Fozzari, F. ROW 5—Nesbitt, F., Ripple, H., Rivers, C., Davies, W., Knodel, J., Reichle, H., Clark, R., Malke, R., Pratt, R., Olson, G. ROW 6—Dechert, D., Merritt, J., Balliet, J., Stevenson, K., Lamb, J., Yates, F., Phillips, L., Leslie, L., Rhodes, T., Arnold, D.

ROW 1—Rappold, E., McLaughlin, L., Lundquist, J., Pfennigwerth, P. ROW 2—Mattson, R., Pfennigwerth, J., Childs, E., LeMasters, R. ROW 3—Parry, E., Schnake, M., Holdt, S., Beimesche, B., Oldrieve, R.

a. i. s.

President—Lowell McLaughlin
Vice-President—Joanne Lundquist
Secretary—Edith Rappold
Treasurer—Paul Pfennigwerth

The Association of Independent Students is an organization of young college men and women, whose purpose is to promote the dignity, influence, and ability of the independent students on campus. By means of individual enterprise and committee work on service projects, dances, and parties, the members of A.I.S. tend to develop those qualities essential to a well rounded life and leadership in social and cultural activities.

dads' day . . . homecoming . . . sop

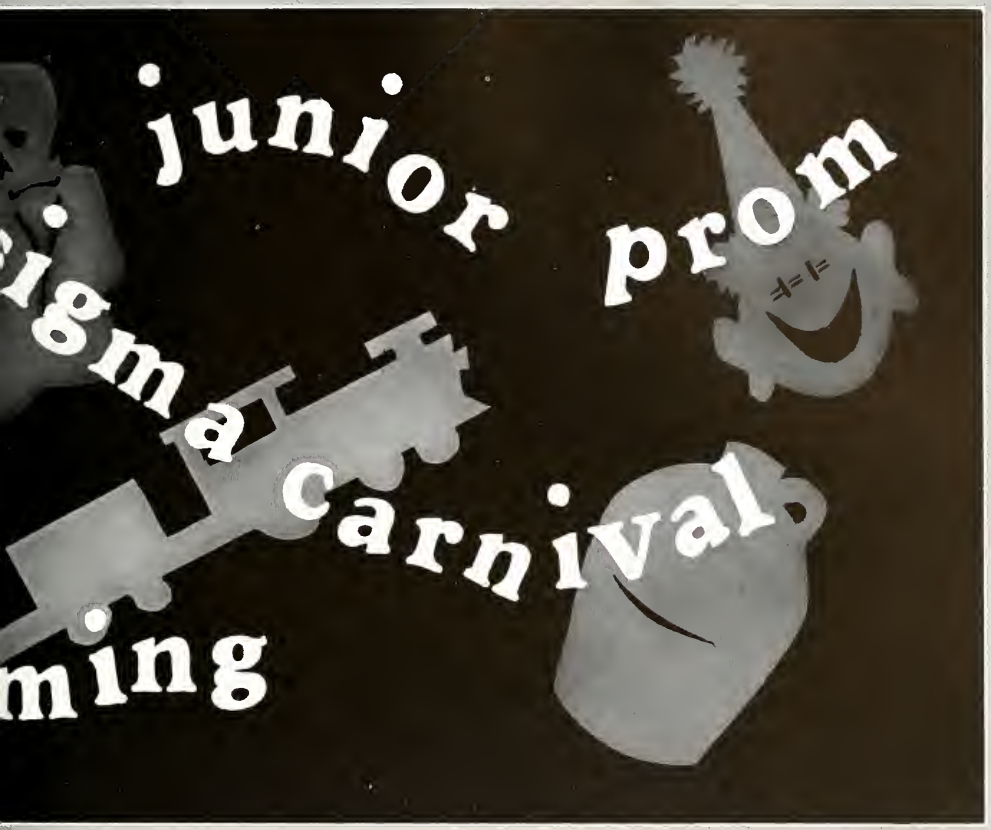

nos dance . . . jr. prom . . . carnival

NAILS
HOMECOMIN
LO T
RED
PAINT
Bobbie

dad's day •

As the UC band spelled out "Dad" in large formation letters and as the cheerleaders led the students in a salute honoring all the fathers, Dad's Day was celebrated in its usual colorful tradition. The fathers of the students in the stands and the players' dads seated on a reserved bench on the field together cheered the Bearcats on to victory. And, when UC came through with a 48-6 win over Western Reserve, everyone left Nippert Stadium with the feeling that this year's Dad's Day had truly been a day worth remembering.

• migration day

Others may get their kicks on Route #66, but Route #27 provided kicks enough for every Cincy student as twenty-five buses took that route to Lexington for the annual Migration Day. "Fight Cincinnati" became the song of the day and Half-Way House the goal of every bus rider. We were not only feted to a dinner at the UK Student Union, but Spirit, Inc. provided entertainment complete with cheerleaders. Even though the team lost, the migrators did their part and many a bewildered Kentuckian commented on the spirits shown by the mighty Bearcat fans from UC.

• homecoming

Rain, sleet, and a bit of snow provided the atmosphere for the setting of the traditional Homecoming game. Despite the force of the elements, however, the colorful parade of floats prepared by the various Greek and Independent organizations and led by the members of Mortar Board circled the field before the game. Following the game, many of the sororities and fraternities gave parties and open houses in honor of their alumni.

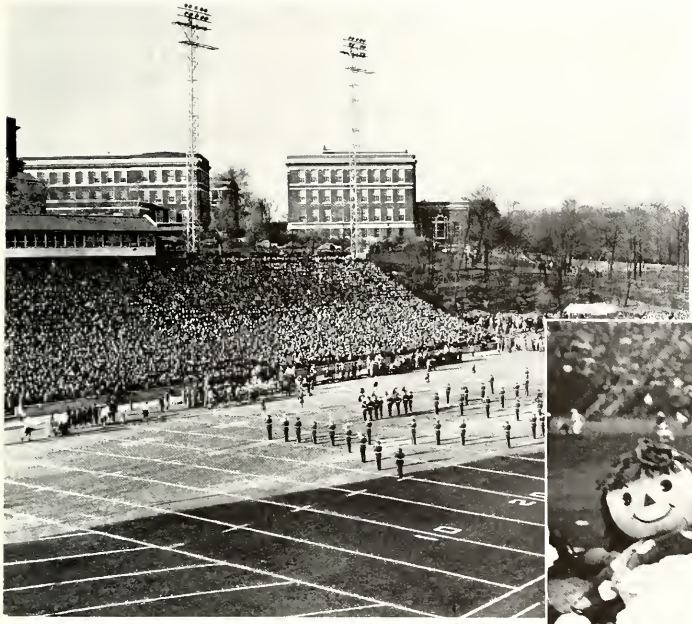

homecoming •

The winning exhibits were brought back at halftime, and trophies were awarded to Sigma Alpha Mu's "Nero Fiddles While Athens Burns" and Kappa Alpha Theta's "Sail on U. Sea" as most beautiful of the men's and women's floats respectively. Kappa Kappa Gamma's Raggedy Ann dolls and Pi Kappa Alpha's shrieking cow carried off the titles as the most humorous. After the screams and glad cries of the members of the winning organizations had died down, the fans settled back to enjoy the remainder of the game which was a decisive 23-0 victory for the bearcats.

metro xmas party •

One of the most worthwhile projects on the UC campus was the annual Metro Christmas Party, for which funds were raised by the Metro Benefit Show. December 20th the Student Union Lounge was transformed into a magic wonderland for a hundred underprivileged children, brought to campus for the party. Several specialty acts, including a Chinese magician and a man who created fantastic creatures out of balloons, brought delight to the children. Volunteer girls, acting as hostesses to the youngsters, did a noble job in keeping the young fry happy and out of mischief. Following the entertainment there were games and carols, and of course ice cream and cookies. Santa Claus, alias George Koch, then appeared and presented to each little girl a panda bear and the boys received shooting target games. As the party drew to a close each child was given a bag of fruit and candy, thus putting the finishing touch to a perfect day for the youngsters — thanks to Metro.

interfraternity sing •

On May 14, a crowd gathered in the Greek Ampitheatre of UC. They sat around on pillows and papers oblivious to all the insect pests. The air was full of excitement. Only the day before eight organizations had been chosen to compete in the finals of the Interfraternity Sing. They were Beta, SAE, Phi Delt, and Triangle, and Tri Delt, Kappa, Theta, and Kappa Delt. For months the fraternities had been practicing with one eye on the Sing trophies. When the winners were announced, wild cheers arose the audience. The honors went to Kappa Kappa Gamma directed by Nan Fuldner and Sigma Alpha Epsilon lead by John Ziegler. SAE received a permanent trophy for three consecutive wins. Until now, the Phi's were the only organization to hold this honor.

alumni association •

SEATED—Larson, I., Gabriel, B., Bowen, B., Hargrave, J., Maddux, M., Dugan, M., Geyler, V. STANDING—Flessa, H., Tedesche, L., Quirk, W., Diettert, A., Sarvie, R., Purdy, F., Shoak, C., Karras, F.

Beaux
Arts
Ball
Bobbie

• r o t c ball

On Friday, November 17, at Castle Farm the annual ROTC Ball was held, marking the first time that this dance has ever been opened to the whole campus. Tony Pastor provided the music for dancing and highlighted the evening when he presented the cup and flowers to ROTC's "Songbird," Sue Topmoeller. Sue was chosen from eight candidates who appeared on the LSMFT show the week preceding the ball. The other contestants were Joan Rehn, Francis Phipps, Joan Scharnhorst, Ginny Blersch, Marilyn Simmons, and Shirley Stutzman.

sophos dance •

At the end of their freshman year at UC, several lucky men were summoned to Sophos, an honorary organization whose membership is based on scholarship, activities and good character. Their biggest project of the years was the annual Sophos Dance, to which each sorority and A.I.S. eagerly nominated a freshman candidate to reign as queen. This year, Theta Phi Alpha's Sue Hanlon was elected. At the end of a busy year mixing laughter and labor in a little brown jug, Sophos presented a scholarship to a deserving student.

1950-51 sophos queen sue hanlon

junior prom •

Getting off to an early start with the usual air of mystery and interest surrounding the Junior Prom, this year's Junior Class added the feature of an earlier contest to name the band that had been signed to play for the occasion at Castle Farm on Feb. 23. The answer was Woody Herman. His smooth playing was interrupted at midnight to introduce the 1951 Junior Prom Queen, Pat Wilson, who was elected from among the candidates of UC social organizations, after a mad campaign of publicity, open houses, and skits.

1951 prom queen pat wilson

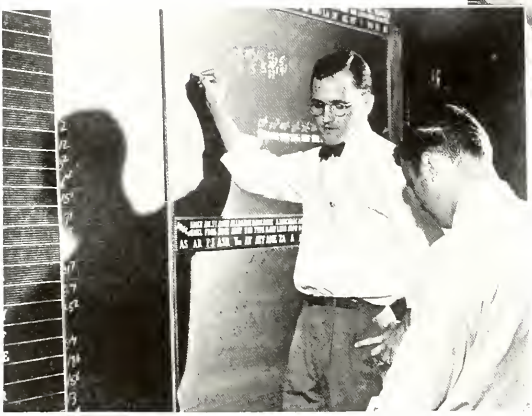

• section change

Section change is the event eagerly anticipated by all the co-oping Engineering, Applied Arts, and Business Administration students, as they welcome in the end of seventh week with a joyous round of parties. The incoming students get back to their bookwork, while the members of the school section, glad to be freed from the horrors of seventh week quizzes, go out into business to put into practice their learnings of the previous term.

• mardi gras

Weeks of publicity preceeded the third annual Mardi Gras dance presented by the Union dance committee. "Only ten more shopping days, get your date now" was the slogan. Multi-colored paper streamers covered the ceiling of the Great Hall while two huge clowns with big balloon noses kept watch over the crowded dance floor. At 11:30 p.m. the Biggest Clown on UC's Campus was introduced, and it was—wouldn't you know—Gracie Ohmstead. Gracie from the Grill stepped from an enormous striped gift box all trimmed with crepe paper and balloons. Orchestras both up stairs and down provided all types of music, to suit everyone's taste.

beaux arts ball •

The 1950 Beaux Arts Ball given by the Applied Arts students had the exciting theme of "Arabian Nights." For weeks the guys and gals dug in encyclopedias and old novels for ideas. That evening to the tune of enticing arabian music, all the ali-babas and Scheherazades turned out in full swing. Camels led by moorish merchants added to the fun. The grand parade gave all an opportunity to show off their eastern costumes. The evening was climaxed by the sparkling entertainment of pseudo arabians.

"The Old Opera House" backdrop provided the setting when the Gay Nineties Era invaded the annual Beaux Arts Ball. "Finnegan's Alley," the theme, was carried out in the decorations, entertainment and prizes. Large murals of "Tony's Barbershop," "Schultz's Delicatessen," and "Charlies Bar" depicted life during the 1890's, as visualized by today's young artists. The "Four Flatfoots," dressed in old police costumes, sang some of the old favorites, while other entertainers gave their impressions of life in the "good ole days."

• triad dance

Continuing in the fine traditions of co-operation and friendship known to all Greeks, the colorful Miami Triad dance was held this year at Castle Farm with dancing to the music of Vern Wahle's orchestra. Fraternities of long standing reputation included in the triad, formed years ago at Miami University, Oxford, Ohio, are Beta Theta Pi, Phi Delta Theta, and Sigma Chi. Chief entertainment was in the form of group singing and it was at this point University of Alabama founded SAE's let their presence be known.

• triad dance

1951 campus king •

nick shundich

• ulex dance

Moonlite Gardens was the colorful setting for one of the year's most popular UC dances. The dance was sponsored by Ulex, men's honorary, to take the place of their annual Spring Boatride. One of the highlights of the dance was the Legs Contest, the first of its kind to hit UC. Each sorority on campus submitted a male candidate to compete for the title of "Most Beautiful Legs." The winning organization was presented with a trophy. Proceeds of the dance went to an orphanage and toward a trophy to be given to the most outstanding basketball player of the year.

sigma sigma carnival •

"Step right up, ladies and gents . . . Try your luck . . . Take home a prize." Such were the shouts that pierced the crisp spring air at the annual Sigma Sigma Carnival. Crowds jammmed the midway to take a chance at winning a prize or to buy some cotton candy or popcarn. Only the night before, Nippert Stadium had been the scene of feverish last-minute efforts by Greeks and Independents to put the finishing touches on their booths, for after all, there was that coveted trophy to be presented to the winners.

Among the varied booths in this carnival extraordinary were CHIO's Sweet Shop and THETA CHI's Temple of Bacchus, winners for the most beautiful. AOP's Hula Hula Girls and LAMBDA CHI's Big Bearcat took trophies for most carnival-like. Other favorites in this gala event included SDT's Ring a Miss, Get a Kiss, the DELT's Your Lucky Toss, which provided cigarettes to the winners, and THETA's Winter Wonderland, which furnished edible snowballs.

This is but a glimpse of a spectacular event . . . an event that took weeks of planning, ingenuity and hard work. However, the results were gratifying for, as the evening came to a close, everyone who participated went home, somewhat weary, but knowing that the Sigma Sigma Carnival had been an overwhelming success.

personalities . . housing . . campu

ctivities..student union..military

Bobbie

personalities •

ray campbell

This good looking fellow is the Pi Kappa Alpha nominee for Mr. Executive. Ray didn't get there in one jump, but worked his way up from the bottom. In his collection of positions we see, Metro, Business Administration Tribunal, Student Council, Sophos, and Board of Publications. In the News Record office his name is rated high, for he was not only a reporter, but also Advertising and Business Manager. His appointment to the Student-Faculty Council was a final recognition of his abilities. Business is his line and we feel that if he manages his career as well as his positions on campus, he is assured of success.

ruth cecil

A cute bundle of energy, this little Chi O certainly left a blazing trial at UC. Ruthie's record of service to the Y was capped by the presidency this year. She's also been pledge mistress of her sorority, chairman of REW, a cheerleader, editor of the Student Directory, a member of Guidon, Mortar Board, and the Panel of Americans. "CECE" graduated from TC in January and is now spending her time teaching the A-B-C's to a bunch of little sprouts who are completely charmed by their wonderful Miss Cecil. Whether the course is readin', writin' and 'rithmetic, or how to be a BWOC, Ruth will do a terrific job. She's that kind of a gal.

pat cleveland

Don't let those blond curls fool you! There's a store full of potent energy and brains beneath. Fellow students consider her an outstanding student of '51. Perhaps her offices in Theta Phi, YWCA Cabinet, and Cincinnatian have something to do with it. Patty is known as a gal who is always willing to work and work she does. Her activities list Mortar Board, Pi Delta Epsilon, Ivy Chain, Junior Advisors, Women's Senate. Besides this overwhelming list, Pat is busy polishing her apples for future reference in a little red schoolhouse. A smile for everyone and a snappy "hi there!" Pat Cleveland well rates this tribute.

• personalities

betty dick

This gal is really athletic-minded: as prexy of WAA and a member of the Varsity Basketball, Volleyball, and Tennis teams she has amply proved this. Betty also swings the gavel at all Kappa Delt meetings and represents her group on Panhellenic Council. Her efforts have been spent profitably on Women's Senate and the News Record, and as P.P. of her Junior Class. Because of these activities and her friendly personality, Betty has received such honors as Ivy Chain, Mortar Board, and Guidon. Another of our future teachers, she has no worry of success. A girl who can manage studies plus all these activities can surely handle a class of little geniuses!

seth dingley

That happy collection of characters known as the News Record Staff placed a reverent placard on the desk of their august editor reading, "Mr. Busy Executive." Actually, the title really fits likeable Seth Dingley perfectly. His blonde head can be glimpsed leaving the News Record office as he dashes off to rap his gavel at a meeting of Theta Chi, Pi Delta Epsilon, or the Ohio College Newspaper Association. Or he might be headed to an ODK meeting, or Board of Publications, IFC, the Y, Convocations Committee, Sr. Week Committee—or all at once. An authentic Mr. B.E., see? You can add the title of "Really Terrific Guy" too.

denise franq

A quiet spoken Miss, but known to everyone on campus, is Alpha Chi's Denny Francq. She was Mortar Board prexy as well as V.P. for Women's Senate. Numerous other activities and offices such as Alpha Lambda Delta, Guidon, Home Ec. Tribunal, Ivy Chain, Omicron Nu, Junior Advisors, and YWCA Cabinet, saw Denny in their pitching all the time. Her recipe for work may have originated in a Home Ec. Lab but it certainly gets results. She was also the winner of the coveted Beecher Award, as an outstanding freshman. Those who worked with her all agree that this little Miss is really going places, UC's candidate for success.

personalities •

jean fugitt

Jean Fugitt is a young lady of many talents. Band, Glee Club, and Mummers take up much of her time, but besides music and drama, she "dabbles" in journalism as associate editor of the Cincinnatian, and a member of Pi Delta Epsilon, goes athletic in WAA and the varsity Fencing Team, wins tribute to her beauty as Dream Girl of Theta Chi, and uses her social knack as social chairman of KKG. Just to round out her career she's worked as a member of a Union Committee, Women's Senate, Jr. Advisors, Ivy Chain, the Y, and Jr. Prom Committee. But despite all this, ask what Jean's famous for and you'll hear, "That wonderful and/or shocking shingle hair cut!"

lila grace

Take a good look at this "gal against time." If you are like the average campusite, all you ever get is a glance at her as she whizzes by. Her list of activities would scare any B.T.O. The rungs of her ladder to success include Cincinnatian Copy Editor, V.P. of Mortar Board, Treasurer of Guidon and Women's Senate, L. A. Tribunal, and various Union Baard committees. The Thetas name her as their claim to fame. Lila has a ready smile and hosts of students are greeted with it every day. Her efforts have proved that she is both capable and and efficient. Next year we surely will miss her, cheery smile and all.

jim hopewell

This serious chap is as earnest as he looks. Studies have always been of the utmost importance to Jim, and that is why it is surprising to find he had so much time for activities. Sigma Alpha Epsilon realizing his potentialities elected him as their chaplain, treasurer and secretary. He also claims such positions as president of the Y.M.C.A., chairman of Religious Emphasis Week, Phi Alpha Theta and Panel of Americans. For these and many other efforts, Jim was tapped for ODK, a well-deserved honor. During the last year Chi Omega crowned him with an original award, their own Jerry Lester. An extra special guy, UC salutes Jim Hopewell.

• personalities

harry hopkins

An easy going guy with a knack for accomplishing fabulous amounts of work, Harry Hopkins has collected keys and hosts of friends in his days at UC. His "Field of operations" has included president of Beta Theta Pi, ODK, vice-president of Sophos, Student Council, Interfraternity council, Liberal Arts Tribunal and Intramural Manager. This imposing list naturally kept him pretty busy, and the UC campusites always kept his name in mind when a big job was in the offing .How Harry kept everything so well organized is something of a mystery. Maybe it's that combination of planning, deliberation, ond just plain hard work.

brent ingle

This charming Theta proved herself willing and capable in her first days here on campus. Brent kept her serious self pretty busy as V. P. of the Student Religious Council as well as Secretary-Treasurer of Religious Emphasis Week. Her activities include Mortor Board, Wig Wag, Womens Senate, Orientation Board, and Pi Tau Epsilon. Like all Home Ec. gals, she planned more than meals and managed to balance her work and studies to become an all-round gal. Her name is known all over school for being a dependable and eager worker, who'll never say "no" to a job. There'll be a vacancy at UC when Brent Ingle leaves.

joe luchi

Anyone who reads the sports pages of the Cincy newspapers knows more than a little about UC's Joe Luchi. Captain of this year's basketball squad, Joe kept the sportswriters busy thinking up new adjectives to praise his outstanding play. Much of the spark 'n spirit that took the Bearcats to the NIT was produced by this scrappy little guy. Off the court, Joe "relaxes" as a member of Sigma Sigma, Ulex, "C" club, Student Alumni Faculty Committee, and vice president of Phi Epsilon Kappa. Somehow, he finds time to spend with his cute wife and kids too. Quite a whirlwind, that Mr. Luchi—with or without his basketball.

personalities •

don mayhall

Don Mayhall is a typical UC—BMOC — well known, well liked, with an abundance of efficient know-how. A February graduate of Business Administration, Don is now going on to bigger and better things at the University of Alabama Graduate school. His list of activities on campus was long and impressive. He was a member of Sigma Chi, Alpha Kappa Psi, a first lieutenant in Scabbard and Blade, vice president of Men's Senate, a member of orientation board, and the ROTC Cadet Colonel for 1950-51. An inherent skill in dealing with people of all kinds has helped gain Don the reputation of the man who "gets things done, and done right".

dick mappes

Dick has a host of friends here at UC. He is quiet and unassuming, and yet has made his place on campus through his honesty and sincerity—not to mention just plain hard work! Proof of his capabilities may be seen in this imposing list of extra-curriculars; Men's Senate, Business Administration Tribunal, UC Bond Drive, Glee Club, Beta Gamma Sigma, and Alpha Kappa Psi. As Co-Chairman of the Leadership Conference this fall he demonstrated his ability as a gavel-tapper. A big moment in Dick's life was on the day he added an ODK key to his collection. As a member of the honored circle, he brought glory to his Alpha Tau Omega brothers.

barbara perry

Barbara Perry must have developed a secret formula that enables her to be in six places at once. How else could she possibly manage to do everything, know everyone, and still stay on the TC Dean's list? Her accomplishments at UC have covered a wide field. Barb's been president of SDT, chairman of Orientation Board, secretary of the senior class, social board, and Pan Hellenic, a member of Kappa Delta Pi, Panel of Americans, Guidon, and, of course, Mortar Board. Add to this a pretty face, a sparkling personality, and a real knack for making friends, and you've got something rather special, 'especially when it's Barb.

• personalities

bob schwindt

Here is another guy at the head of the class. By the end of his sophomore year, Bob had established a name for himself on campus. Actually he had been treasurer for more organizations than you can imagine. Just a few of his many jobs have been Phi Delt president and treasurer, same for Student Council and Mummers Guild, Cincinnatian Business Manager, Junior Class Treasurer, and holder of the money bags for Sophos and L.A. Tribunal. Rewards for his many efforts came when he was admitted to the circle of ODK, and the dramatic organization Theta Alpha Phi. Mix good looks, personality, talent, dependability and old Phi Delt push and out comes Bob Schwindt.

pete st. clair

Great things were expected of Pete St. Clair when he first came to UC, fresh from an outstanding career as a high school athlete in Pittsburgh, Pennsylvania, and he has gone on to surpass all expectations. His ability and popularity are attested to by the fact that his teammates elected him captain of this year's Bearcat eleven. His fine play as a defensive line backer helped UC over the hump in many of the "tough ones" on the football schedule. Off the gridiron, Pete keeps busy as a member of Sigma Sigma, Ulex, "C" Club, ATO, and President of the Junior Class. A fighting spirit on the field and a friendly smile on campus have become the trademarks of our Pete.

betsy zartman

When Betsy Zartman leaves UC she will have an impressive collection of letters following her name — B.S., R.N., and B.W.O.C. Acquiring this list involved being president of the Nursing and Health Glee Club, vice president of the Tribunal, Mortar Board Editor, vice president of Student Council, secretary of Board of Publications, in Penquin Club, and VIC, besides keeping up with her heavy schedule of school work and nursing. This little Theta bubbles with personality, has a terrific sense of humor, and our spies tell us she even has a light touch with a therometer, too. Have we convinced you that you need a nurse?

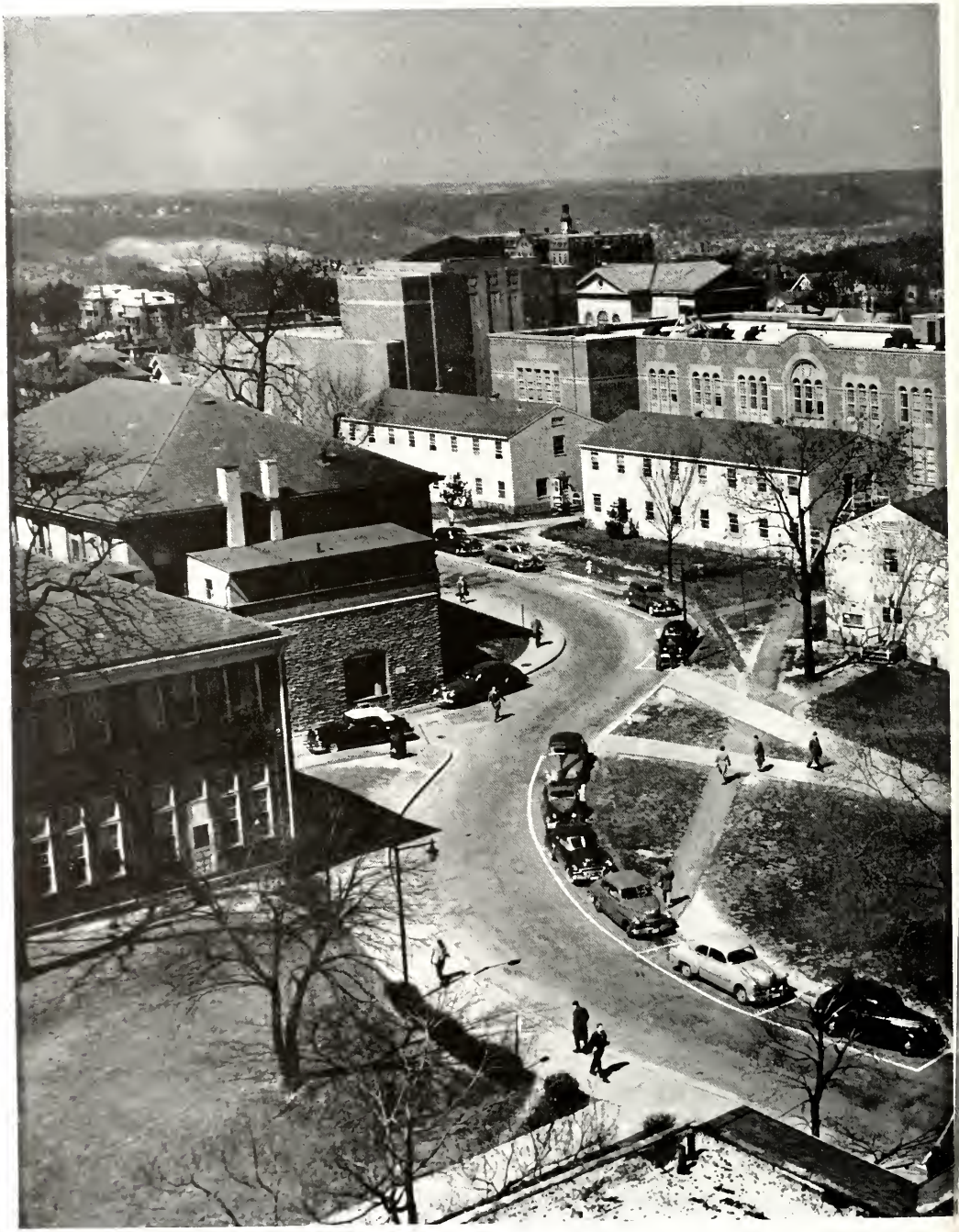

MEMORIAL
DORMITORY
Pots
U.C.
Bobbie

president—jane bloodgood
vice pres.—joan whittington
secretary—doris rydin,
jean barnard
treasurer—dorothy inglis

SITTING—Whittington, J., Bloodgood, J., Thomas, S., Peterson, N. STANDING ROW 1—Rydin, D., Sawtelle, B., Evanoff, A. ROW 2—Smith, M., Stettinius, N.

assn. of dormitory women •

UC women have set up an elaborate, but efficient, system of student government for the women living in Memorial Dormitory. The members of the dorm feel that young women of college age are capable of handling their own problems and taking care of their own cases of home-sickness. With this belief, they have set up the Inter-Dorm Council, which is composed of the main officers of the dormitory. At Council meetings, rules and regulations are set up for life in the dormitory. The 1950-51 Council, under the leadership of Jane Bloodgood, was a smooth-running organization which took its work seriously to achieve best results.

• men's inter-dorm. council

The Men's Inter-Dormitory Council assumed the responsibility of fostering and promoting unity and cooperation among all of the men's dormitories on campus. Their responsibilities were indeed great! The Council is made up of the President and another officer of each dormitory which has its own adviser to the group. The group governed the dorms, coordinated the activities, and was instrumental in making dormitory life more pleasant for everyone.

president—phillip johnson
vice president—william young
sec.-treas.—thomas hefley

memorial dorm •

Providing a friendly and homelike atmosphere for out-of-town girls is Memorial Dormitory. Everything possible is done to make sure that happiness and satisfaction prevail among the occupants. The Dorm is under careful supervision and guidance, but the girls are allowed sufficient freedom to give them an opportunity to learn how to live and plan independently.

ROW 1—Rydin, D., Miller, C., Bensen, M., Callisan, P., Gehron, M., DeWitt, J. ROW 2—Cohen, E., Farber, V., Graham, P., Evanoff, A., Gates, D., Ganzenbactt, B., Schleicher, N. ROW 3—Nicholas, B., Springston, P., Goldburg, S., Feuiner, H., Deininger, M., Stewart, J., Higley, J. ROW 4—Harris, N., Hamilton, M., Brennan, B., Meadows, B., Davisan, A., Byrd, N., Cantor, J.

• memorial dorm

Newly remodeled last year with a new wing added, the Dorm is a picture of modern comfort. Living here teaches a girl useful things about furnishing her room as she likes, budgeting her hours to allow time for work and recreation, and on occasion, even cooking her own meals. The Dorm, with such a varied group of personalities, does a splendid job of making its family feel at home.

ROW 1—Irons, M., Sears, N., Chase, B., Whittington, J., Hedrick, P., Kreke, J. ROW 2—Schrader, J., Scholz, A., Heeter, A., Flora, B., Ohlmann, I., Young, L., Thomas, C. ROW 3—Smysor, B., Pride, L., Bloodgood, J., Huber, M., Coughlin, D., Miller, B., Latimer, N., Davis, J. ROW 4—Ward, B., Berwanger, M., Shiels, M., Groff, L., Chahrouri, A., Ross, B., Blough, C. ROW 5—Dockot, P., Free, J., Sexton, M., Inglis, D., Simpson, J., Peterson, N., O'Leary, H., Hagan, N.

clifton dorm •

Anybody need a cook? The C. D. guys were famous for their delectable dishes. Yet, they still found time to give bang up hayrides and to be buddies to their fellow dormites.

ROW 1—Stiem, W., Davis, R., Martin, R., Young, D., Young, W., Sander, T. ROW 2—Lackey, D., Schueler, J., Dodds, R., Barsic, D., Clipson, A., Mathews, R., Chapman, D. ROW 3—Garcia, A., Schmiedel, D., Lindrass, C., Westerline, P., Weir, J., Urbanowicz, W., Ferreri, J., Balaun, E. ROW 4—Grifalconi, J., Barr, J., Bakuhn, J., Adams, D., Pierani, V., Shaw, R. Klein, A.

• university dorm 'c'

Housing is still an unsolved problem at UC, but in spite of numerous minor(?) discomforts, dwellers of Dorm C, managed to have a pretty swell, if hectic college life.

ROW 1—Ryan, E., Lane, R., Appel, B., Kiefer, J., Downs, V. ROW 2—Burns, R., Miller, R., Davis, J., Challinor, R., Menteer, L., Sabo, J. ROW 3—Wallace, C., Ruth, J., Mueller, R., Maroudas, C., Rienker, F., Rebeck, G., Wolanin, L. ROW 4—Schmidheiser, C., Bartish, A., Hennel, G., Hollcroff, D., Miller, E., Starch, S.

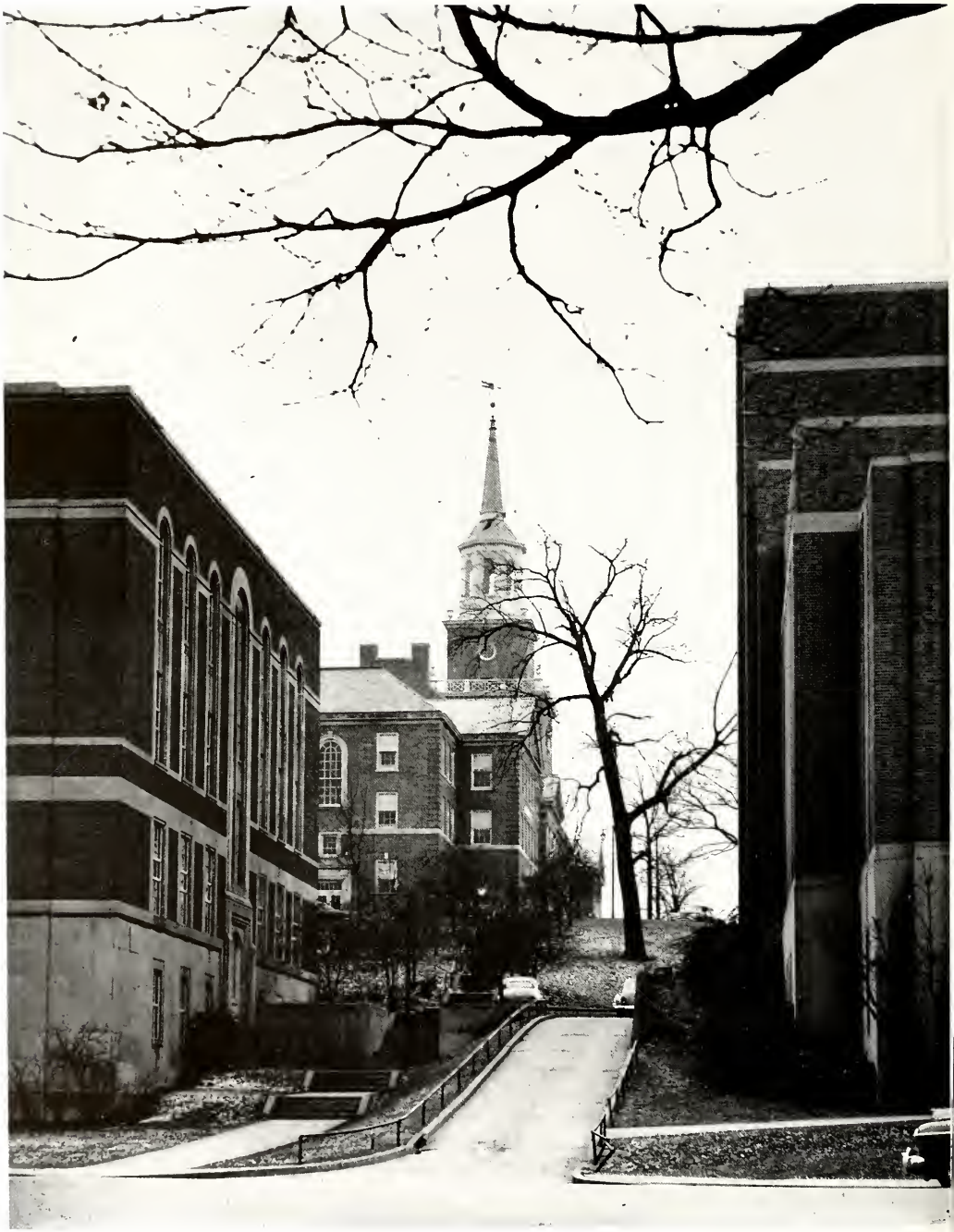

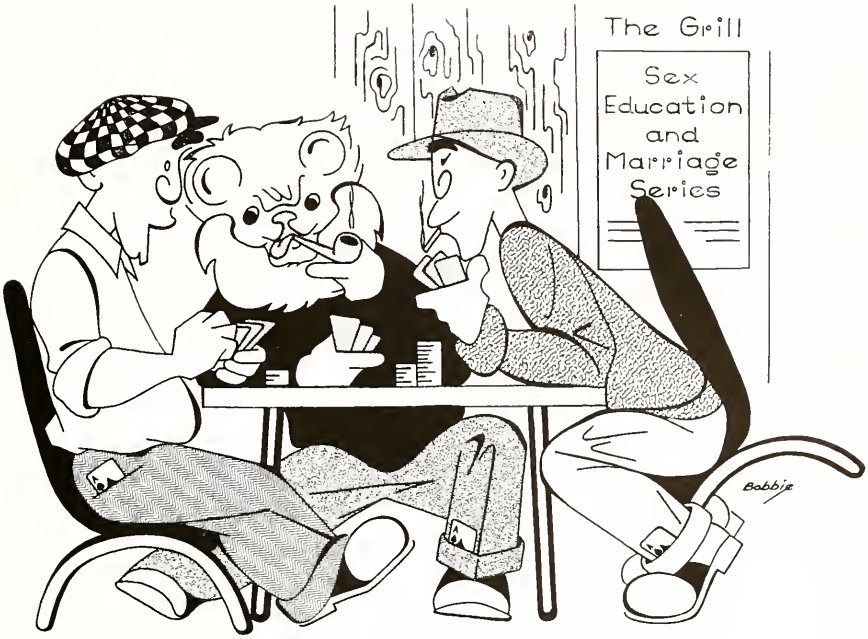
The Grill
Sex
Education
and
Marriage
Series
Babbie

ROW 1—Coburn, R., Sachs, L., Ward, W., Moore, E., Thiele, R. ROW 2—Lackey, D., Strohmenger, A., Zoller, J., Schwoegerle, P., Hirschberg, D., Schaefer, R., Braun, F. ROW 3—Miller, D., Pahren, H., Poll, G., Weisenberger, W., Davies, W., Tidd, C. ROW 4—Kirch, W., Klebanow, H., Harrod, D., Merritt, J., Overberg, R., Jester, H.

alpha chi sigma •

There'll be no explosions in the Chem building if Alpha Chi Sigma can help it. A vigorous safety program is just one of the many services this professional chemical fraternities sponsors. Gala banquets followed the two initiations, and preparations were made to form a chapter at Xavier. A group of this type offers as much and even more activity after graduation as during the college years.

• o. s. p. e.

March, 1948, marked the installation on the campus of a student chapter of the Ohio Society of Profession Engineers composed of members from all branches of the College of Engineering.Seeking to develop a professional attitude on the part of the engineering student, meetings —academic, professional, and social—were scheduled this year, some in affiliation with the local Ohio Society of Professional Engineers.

ROW 1—Jester, H., Ronsom, W., Oetjen, J., Miller, D., Blickensderfer, R., Sachs, L. ROW 2—Hettrick, R., Eibling, J., Tarcha, P., Miller, G., Lenz, H., Forsyth, P., Leist, R., Gibson, C. ROW 3—Moehlman, R., Lukey, R., Phillips, R., Nowikowski, L., Wheatley, E., Bonem, F., Lovey, D., Borm, W. ROW 4—Ball, D., Kusnerus, J., Kurtz, P., Williams, P., Koenecke, W., Delong, R., Olson, G.

ROW 1—Thiele, R., Mehler, P., Tidd, C., Sachs, L., Zoller, J., Lackey, D. ROW 2—Upp, D., Ferreri, J., Hirschberg, D., Strohmenger, A., Hottman, D., Stoneburner, D. ROW 3—Davies, W., Miller, D., Nuber, K., Davis, R., Schwaegerle, P., Weir, J. ROW 4—Harrad, D., Kirch, W., Ward, W., Merritt, J., Bavis, E., Moore, E. ROW 5—Jester, H., Holtkamp, W., Klebanow, H., Weisenberger, W., Pohren, H.

• american inst. of chem. engineers

The famous section change parties have brought loud acclaim to the AIChE, and to while away the time during sections this year, the group presented free movies on Friday noons. Intramural and interclass sports took up the rest of the free time. Ever since AIChE arrived on the UC campus in 1926, it has been quite busy, for besides all this it teaches self-government to its members. Where can a student's interest in the chemical engineering profession be stimulated? In the AIChE, of course. And what better aim could such an organization have? But this is not all that AIChE does. It helps to promote a greater feeling of friendship throughout the department and also provides a meeting ground for the ideas of students and faculty.

ROW 1—Adler, W., Mehler, P., Nowikowski, L., Ruck, V. ROW 2—Smith, T., Shaw, P., Tarcha, P., Harper, R. ROW 3—Hoffman, W., Steinhaff, D., Leist, R., Gibson, C.

ROW 1—Sacksteder, D., Gilkey, J., Willsey, R., Dacey, E., Wilson, J., Rothfuss, R., Kammer, D. ROW 2—Naltner, M., Taylor, M., Isaac, G., Timperman, E., Busch, W., Miller, J., NeCamp, D. ROW 3—Maloney, J., Erbaugh, S., Felts, D., Hettrick, R., Wolfgang, W., Lindross, C., Scholl, F. ROW 4—Hedges, C., Miller, R., Sanneman, R., Bickel, R., Bangert, R., Heitmann, R., Spencer, D. ROW 5—Wachs, W., Bernard, R., Grundy, L., Young, W., Wilson, R., Stoos, R., Shively, T. ROW 6—Moore, C., Emmerich, K., Pohlman, R., Meyer, R., Wood, J., Steiger, G., Walter, R.

ROW 1—Krebs, W., Gebhardt, C., Rahn, E., Livezey, F., Sheskier, A., Werner, T. ROW 2—Poppe, R., Jesswein, A., Greene, R., Mollman, C., Brodrick, L., Parry E., Heberer, N.ROW 3—Queen, J., Johnson, P., Eichenberger, N., Steltenpohl, G., Mason, J., Crawfis, E., Butt, D. ROW 4—Schraer, L., Kupferle, A., Boyd, V., Bradbury, B., Winder, C., Luken, G., Westerlund, K.ROW 5—McLaughlin, L., Winder, D., Gordon, R., Brown, W., Runck, E., Hirn, J., Arnold, D., Kaizer, J.

a. i. e. e.

Among the many engineering societies, AIEE has been one of the most outstanding in associating all the E.E. students with specific problems in industry. Through meetings, speakers, movies, and inspection trips, many phases of an engineer's life have been presented. A significant event sponsored by AIEE is Sophomore Indoctrination Day. The green sophomores are introduced to their individual departments. Coke and candy machines have promoted scholarship programs. Again this year, AIEE has been worthy of high recognition.

• american society of civil engineers

Those poor students over in engineering didn't study all the time! At least the Civil Engineers didn't. In their own organization, the American Society of Civil Engineers, they got their share of fun. The group was composed of two sections, which met at least twice a month. The ASCE entered a team in the intramural sports program which didn't fare so badly either. A Freshman Smoker was given, and these engineers didn't forget picnics and parties. But at their meetings they still couldn't get away from that ever present thought of studying —they showed technical movies.

ROW 1—Lucas, R., Ballew, R., Paulus, R., Beckett, E., Emmons, M. ROW 2—Ransom, W., Miles, H., Harris, I., Spieker, G., Kubinski, J. ROW 3—Butz, R., Carpenter, J., Fry, J., Rude, D., Brauckmann, W.

SEATED—Cline, W., Murphy, W., Glas, W., Gross, E., Chapman, D. ROW 1—Garner, L., Faster, G., Fahey, R., Brown, A., Ransom, W. ROW 2—Settle, W., Kulenburg, C., Smith, W., Hansen, E., Villena, G. ROW 3—Hagenhoff, R., Ritter, J., Lineback, J., Adams, G., Parks, E.

ROW 1—Miller, G. McCall, J., Sander, T., Byrer, J., Mathews, R., Klaus, R., Brooks, R. ROW 2—Neidhard, R., Dirr, A., Fisher, E., Fellwock, C., Bader, K., Lenz, H., Garrett, C., Forsyth, P. ROW 3—Vigus, L., Moehlman, R., Smith, R., McClellan, H., Duff, J., Motz, B., Nenninger, T., Evans, J. ROW 4—Hoffman, J., Kusnerus, S., Fralich, C., Roell, L., Johnson, K., Gast, P., Drake, J., Tucker, D. ROW 5—Kusnerus, J., Hanish, R., Broering, H., Albach, W., Mongold, C., Hennel, G., Hollcroft, D., Griffin, F.

a. s. m. e. •

If he carries a slide rule, it's a safe bet that he's an engineer. To go further than this is to get involved in technical speculation, as to which branch, mechanical, chemical, aeronautical, geological? —and so on ad nauseum to the uninitiated. But to the engineer, this is a vital question, far each division claims a loyal group of followers who are bound together in a close knit society. For those devoted to the cause the American Society of Mechanical Engineers sponsored a program promoting fellowship and furthering interest in the field of mechanical engineering. Talks by industrial leaders and co-operation with their parent professional society aided in ASME's aim. Awards were given to deserving students who had shown unusual ability in their work.

ROW 1—Robinett, D., Wones, C., Peppers, J., Pfefferle, R., Hickox, C., Katz, F. ROW 2—King, N., Robinson, R., Wilbur, R., Tillotson, J., Gets, R., Rothman, E. ROW 3—Springer, W., Wheatley, E., Lukey, R., Bonem, F., Steele, C., Phillips, R. ROW 4—Evans, R., Day, J., Willer, R., Boll, D., Patten, F., DeLong, R. ROW 5—Krumpe, R., Schloemer, P., Olson, G., Allnutt, J., Blickensderfer, R., Fricker, J., Fitz, D.

ROW 1—O'Neill, D., Bond, J., Whitford, D., Benethum, D., Stoecklin, R. ROW 2—Meeker, R., Wilson, R., Heyner, F., Blanco, T., Bochman, R. ROW 3—Wahlen, R., Schmitt, R., Baisink, E., Ratterman, E., Reynolds, B., Kaine, J.

• institute of aeronautical sciences

The everchanging world requires the engineer to have the latest in technical information. Upperclassmen in Aeronautical Engineering obtain this information from the Institute of Aeronautical Sciences. At their noon meetings the Aeros invite the top men from the aviation industry to discuss such topics as supersonic flight and jet propulsion. Aeronautical Engineering begins with algebra and chemistry and ends with supersonic aerodynamics and the design of an airplane. Such a program requires a great deal of time and energy, but once every section the Aeros find time to hold a party. This combination of social activity and technical advancement makes the I. A. S. a vital organization for every aero engineer and a big asset to our future aircraft designers.

ROW 1—Dick, P., Dillon, O., Hale, R., Elnan, O. ROW 2—Silberberg, F., Martz, J., Posge, J., Jacobs, P., Eagle, H. ROW 3—Daniel, H., Gangl, A., Laacke, F., Rhades, T., Klute, J., Hoff, R

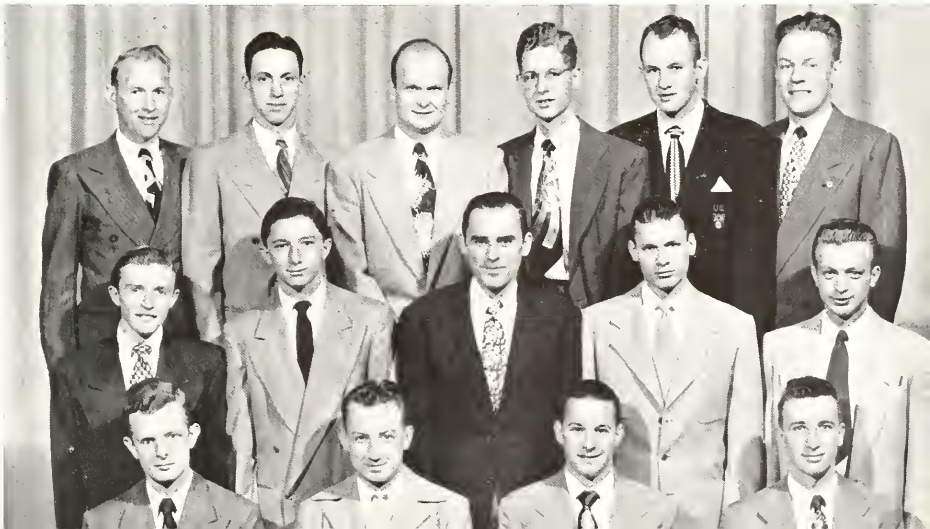

american marketing association •

A very new organization on campus, the American Marketing Association, is composed of pre-juniors, juniors, and seniors in Bus Ad who have selected marketing as their major field. At their monthly meetings the members hear speakers who discuss all phases of the marketing field. This group also conducts surveys, sponsors seminars, and undertakes other projects to gain experience in marketing.

SEATED—Kutzleb, R., Karas, M., Reinhold, R., DiTommaso, D., Nemoff, E. ROW 1—Glenn, J., Rupp, W., Klein, R., Stoecklin, J., Kuntz, D. ROW 2—Thomos, W., Linesch, E., Eldon, D., Sullivon, M., Kramer, K.

• delta sigma pi

The Delta Sig's really believe in all work and no play. Their calendar for the year was packed with speakers and movies pertaining to the commercial world. Tours were planned in and around Cincy. But here and there they pushed aside accounting tools and celebrated such affairs as their Founders Day and Chapter birthday. The chapter was busily engaged in rebuilding their organization and are proud of progress to date.

ROW 1—Schnelle, C., Fleck, J., Crawford, R., Domino, R., Fogarty, A., Pater, C. ROW 2—Ruth, J., Evers, R., Hoffman, J., Harker, R., Smith, C., Beyring, G., McLaughlin, H. ROW 3—Reginelli, P., Wilson, E., Foth, T., Harpring, J., Koenig, G., Hordin, T., Romonenberg, R. ROW 4—Wohlwender, W., Rottenberger,, D., Lehmeyer, A., Hisch, S., Miller, H., Schlecht, N., Bortos, V.

alpha kappa psi •

The year 1950-1951 was an activity year for the sixty Business Administration faculty and student members of Alpha Kappa Psi, the oldest professional fraternity in the field of commerce. In addition to social, business, professional meetings, and initiations, the fraternity sponsored a University convocation and donated books on career planning to the Commerce Library.

ROW 1—West, R., Reinhold, R., Doelling, R., Boberg, T., Milleck, R., Aumend, C. ROW 2—Kiefer, D., Ehrhart, H., Lorimer, W., Metze, E., Mayhall, D., Burgess, W., Weber, F. ROW 3—Riegner, P., Poundstone, J., McCall, T., Kinney, C., Parker, G., Guiney, T., Stickney, T. ROW 4—Reis, A., Lobitz, K., Reardon, T., Mappes, R., Mendenhall, R., MacVeigh, R., Hallaender, R. ROW 5—Flottmmon D., Turner, R., O'Brien, J., Tietig, E., Lemker, A., Koehler, F.

ROW 1—Wilhelm, W., Sunnenberg, J., Koehler, W., Liguori, F. ROW 2—Boike, M., Grueninger, D., Geraci, C., Nester, J., Kabutan, S. ROW 3—Koehler, B., Leith, H., Paolz, E., Sexton, M., Mara, M.

bus ed club •

Because of their interest in teaching and business problems, members of the Business Education club met monthly to hear speakers discuss these subjects. However, the group also sponsored social events at Christmas, with a party, and in spring, with a picnic for both students and faculty in the field of business education. A cookie sale to provide money for its projects completed the club's activities for the year.

• tau pi epsilon

Every morning at 9 o'clock, multitudes of potential Hopalong Cassidy's arrive at the Women's Building for nursery school, the main workshop for students in child care. Since this is such an integral part of the child care program, its welfare is of prime interest to Tau Pi Epsilon. This honorary selects its members from the top 10% of the child care class for their outstanding interest and participation.

ROW 1—Oberlander, J., Hattersley, N., Aglamesis, M., Neff, M. ROW 2—Schrader, J., Waad, D., Childs, J., Gillmore, B. Not in picture: Koernmerle, B., Ingle, M.

ROW 1—Mahn, M., Bready, D., Schildmeyer, J., Russe, R., Brown, C., Cadmen, N., Aglamesis, M. ROW 2—Brigham, D., Arrighi, L., Price, N., Nahr, J., Strover, D., Perry, E., Paxton, R., Michaelson, I., Malas, M. ROW 3—Verran, A., Schwall, S., Gerhardt, D., McNamee, G., McCannell, J., Geisler, J., Schrader, J., Berman, C. ROW 4—Koegel, P., Means, B., Lancett, E., Vigran, A., Kunkel, E., Ruehlman, H., Mansell, S., Witschger, M. ROW 5—Wood, D., Kimball, M., Connolly, B., Thomas, J., Hall, T., Niehus, J., Meinken, M., Kile, D.

home ec club •

Just what effect do comic books have on children? In what way do visual aids help in the classroom? And how can we apply that much used phrase, child psychology? These and other topics were discussed before the Kindergorten-Primary Club this year to develop interest in teaching on the primary level, and prepare for future teaching experiences. A faculty tea and Christmas Party helped round out their program.

• kinderg'n club

Combining recreation with worthwhile projects and professional growth seemed to be the special recipe of the Home Ec Club as it cooked up its program. Open to all students in the College of Home Economics, each of the four classes presented a fabulous dinner party for the other three. As proof of their culinary prowess the club also made 1,000 sandwiches for the Polio Benefit Fund.

ROW 1—Cohen, S., Cruse, C., Caine, A., McNamee, J., Kuhlman, R. ROW 2—Stoll, L., Shaper, A., Behrendt, A., Miller, D., Carpenter, N., Miller, E. ROW 3—Dunbar, P., Albers, J., Bachler, M., McCue, J., Dugan, J., Weiss, B. ROW 4— Volkstadt, C., Zwoster, P., Lux, B., Kleine, S., Frankenberg, A., Covington, J.

ROW 1—Wheatley, E., Wones, C., Oetjen, J., Rhodes, T., Herron, C. ROW 2—Grover, D., Mead, R., Reichle, H., Olson, G. ROW 3—Dowson, R., DeLong, R., Arnold, D., Ball, D.

s. a. e. •

The Society of Automotive Engineers is a student organization interested in problems in the field of transportation. Student membership is limited to engineering and is closely integrated to the parent chapter. Besides campus meetings, the parent chapter offers excellent opportunities to foster relations between students and professional engineers. A placement service of more than 450 manufacturers is also available to members.

• red cross

Do you like to help others but don't know how? If so, the Red Cross is right up your alley. Once a week, students in the Motor Corps take courage and steering wheel in hand and chauffeur young and old to programs both educational and entertaining. In addition to water safety, entertainment for veterans, and speaker's bureau, the college unit extended a helping hand to foreign students at UC.

ROW 1—Taylor, C., Cochron, J., Cleveland P., Droege, R. ROW 2—Knodel, M., Lang, V., Fox, M., Niederheiman, J.

president—ronald linberg
secretary—geroldine rinsky
treasurer—claude gruen
debate mgr.—ivan ezrine

ROW 1—Ezrine, I., Lindberg, R., Rinsky, G. ROW 2—Donath, T., Harper, W., Gruen, C., Phillips, G., Weiss, J. ROW 3—Stoll, L., Funk, S., Jenkins, R., Bowling, J.

forensic guild •

Sixty-eight debates were scheduled this year for the Forensic Guild. This is a big job but UC's orators were not worried about it. Such big names as Notre Dame, Cornell and North Carolina appeared on their roster, as well as the local schools, Our Lady of Cincinnati and Xavier. The Forensic Guild lost their debate coach and instructor, Mr. McCoy in October to Uncle Sam. The guild boasts four members in Tau Kappa Alpha. At the national Convention this year, UC debaters placed second, quite an accomplishment for a club on their second birthday.

• orientation board

"Yau're new around here aren't you?" And with this question, Orientation Board attacked the problem of rubbing the shine off the compus newcomer to attain the glow of a wiser, but wearied, freshman. In addition to sponsoring the Freshman Guide Book, a booklet of campus information, a real life introduction to campus is made in the form of an all-day orientatian including tours, talks, and the traditional Freshman Mixer. This year the Board, made up of students and faculty, undertook a broad reorganization program ta correlate all graups on campus concerned with freshman orientation.

SEATED—Kroeger, I., Ingle, B., Nelson, A., Schiller, I. STANDING ROW 1—Perry, B., Birn, M., Lundquist, J., Sachs, L. Dawley, N. ROW 2—Castella, J., Mayhall, D., Putnam, T.

president—al nelson
secretary—brent ingle
treasurer—ingeborg schiller

union board •

Five students and four faculty members make for a well balanced administrative body, and the Union Board really works for balance, whether it be social or financial. Miss Dorothy Webster, the Union director, directs both the building and activities, and this provides a full time (plus extra time) job for "Danny." The Union social calendar is expanding as its activities increase each year, and this keeps the three committees really hopping. The Program committee takes care of social activities. The building is kept in good repair by the House committee, and the Budget committee sees that the program committee keeps the student happy within the bounds of his five dollars, and maintains the building as self-supporting—always miraculous!

SEATED—Birn, M., Johnson, L., Grace, L., Webster, D. STANDING—Klose, A., Burseik, R., Drake, J.

president—jack drake
vice-president—john zeigler
secretary—mary ann birn

chairman—lila grace
sec.-treas.—don moore
advisers—miss dorothy webster
dean lillian johnson

ROW 1—Grace, L., Conover, M., Butsch, B. ROW 2—Cleveland, P., Webster, D., More, D., Weiner, I. ROW 3—McGrath, W., Gomes, P., Heiser, C.

• program committee

As an adjunct to Union Board, the Program Committee plans and carries out the social program sponsored by the Union. Since the program is so diverse, it's organization is broken down into seven committees; Dance, Exhibition, Hospitality, Movie, Music, Tournament, and Variety. Although each committee has jurisdiction over these specific divisions, the Program Committee as a whole plans such affairs as the Christmas open house and the Union Banquet. Their special pride was the opening of a new lounge and Music Center decorated in modern pastels. It was mighty hard on the "get a quick nap"loungers, but a boon to appreciative students more orthodox in their care of furniture.

president—eunice engelke
rec. sec.—carol brown
cor. sec.—dan bauer
treasurer—tom putnam

SEATED—Brown, C., Engelke, E., Bloodgood, J., Russe, R. ROW 1—Davis, R., Perry, B., Johnson, L. ROW 2—Rau, R., Louer D., Putnam, T.

social board •

Did you ever try to plan a dance or a party and find that no one could come because of a previously scheduled engagement? At a place the size of UC no social event could ever be a success without the help of the Social Board. Co-ordination, advice, subsidies for all-university affairs, and the general regulation of campus group social activities by the board, provide infinite assistance to social chairmen. The social calendar at the union office, a bulletin board outside the grill, and News Record announcements are only the outward expressions of the terrific amount of work that goes into the creation of a balanced calendar, not too crowded, but just crowded enough.

• junior advisers

The maze of buildings and the confused jumble of new faces, quizzes, and activities facing the freshmen slowly untangle into a smooth pattern of activities. Through assemblies and smaller group meetings with the Jr. Advisers, the freshmen women learned to know their college, its activities, and its government; but most important, they learned to know one another by working together on a common project—a "Snow Crystal Fashion Show"—the finale of a very successful 1950 Jr. Adviser Program. Continuing the program, the Jr. Advisers select their successors and look ahead to 1951.

KNEELING—Blank, S., Duerr, M., Harper, H. SEATED—Johnson, P., Kluener, J., Hokman, A., Schiller, I., Kroeger, I., Barnard, J. ROW 1—Meister, J., Wallace, P., Phillips, M., Goertemiller, M., Brown, C., Lundquist, J., Fields, L., Gutjahr, A. ROW 2—Boksenbom, F., Chenoweth, D., Davis, N., Stanley, C., Hogan, E., Benjamin, P., Simpson, J., Berning, A. ROW 3—Rehn, N., Rauh, M., Derbes, M., Kibble, B., Niederhelman, J., Dells, P., St. Cyr, R., Feiler, J. ROW 4—Thomas, S., Dawley, N., Reitenour, M., Richardson, G., Britt, M., Paolino, S. ROW 5—Hock, J., Vosmer, S., Quinn, P., Blesi, M., Kuhlman, M., Armandroff, J., Humphreys, M., Irwin, M.

chairman—ingeborg schiller
co-chairman—ann hokman
sec.-treas.—imgard kroeger
adviser—miss grace brown

co-ep club •

Open to all women students who co-op, the Co-Ep Club attempts to bridge the gap which often develops between Sections as they alternate work and school. This year girls fram both sections worked together on the traditional style show, which was open to the entire campus. To acquaint incoming freshmen with their activities, a picnic was given in mid-summer. Once in the organization everyone was hard pressed to prove his sport's skill for a new phase of activity was friendly competition between Sections I and II in organized Athletic Nites. After all this exertion, what could be more pleasant than food? In addition to appetizing tidbits at these gatherings, banquets were held in Spring and Fall.

SEATED—Lange, S., Heinz, E. ROW 1—St. Cyr, R., Crider, C., Duerr, M. ROW 2—Kluener, J., Schulze, V.

president—janet schaffner
vice-president—eleanor heinz
secretary—ella campbell
treasurer—jacqueline rush

student union •

Something new has been added! This year for the first time at U.C., a director has been put in charge of co-ordinating Union activities. Miss Dorothy Webster, better known as "Danny," is the charming young woman who has so capably taken over the job. Danny, a recent U.C. graduate herself, who holds the "C" ring and membership in Mortar Board, supervises all Union activities. Working with Union Board and student committees, plus assisting with the various functions of the Union Office are examples of the tasks which make up Danny's busy day.

• the union

The Student Union — the busiest, liveliest building on campus — the social, cultural and recreational center of U.C. life — where students gather from morning 'til night. Under the direction of Danny Webster and Union Board, the various functions of the Union are carried out. Student committees arrange diversified activities, ranging from picnics to exhibits, from ping pong tournaments to social dances.

Housed in the Union are the Great Hall Dining Cafeteria, the Grill, and the Bookstore. This year, the new lounge and music room have added beauty and a modernistic touch to the Union, as well as providing a comfortable spot for students to relax. Many offices of publication and administration are also located in the building, and rooms are available for meetings of various student groups.

FICERS TRAINING CORPS

Bobbie

rotc

Weekly infiltrations by the Army and the Air Force at UC was none other than the members of the Cadet Corps on parade. Commanded by Col, George Young, PMS&T, and Maj. Charles Green, PAS&T, the unit provided the excellent experience in leadership and discipline which military life incurs.

Besides an active classroom schedule, the ROTC provided other aspects of college life. There were three military honor organizations represented. The social life of the Cadets was by no means left out — in the Fall, the U.C. Military Dance, the first open dance for the entire campus, was a most successful affair; and in the Spring there was the Military Ball, at which time the Honorary Cadet Colonel was presented and which was only open to members of the Corps. Along with several Tea Dances held on campus, many other opportunities in the social line were afforded.

vera meyer honorary cadet colonel

ROW 1—Reed, A., Green, C., Plagens, G., Young, G., Faxx, J., Wellenreiter, F. ROW 2—Smith, P., Moore, F., Holze, H., Hardy, J., Burdzinski, B., Vaughn, F. ROW 3—Comyock, G., Ryder, E., Sevareid, J., Watson, G., Belleau, H., Croin, C., Moy, R. ROW 4—Wise, G., Vandy, H., Hall, C., Cassidy, C., Brooks, R., Shiuel, B., Berger, D.

ROW 1—Parkins, D., Kinball, A., Watsan, G., Mers, W., Kenning, W. ROW 2—Brumberg, A., Clawsan, W., Myers, W., Basler, I., Dalman, G., Stone, G. ROW 3—Tecca, R., Wiersema, R., Potts, J., Pfeiffer, L., Miller, R., Barr, J., Phillips, G. ROW 4—Ryan, J., Anderegg, R., Sextan, E., Young, G., Greenland, T., Telford, C., Clayton, R. ROW 5—Plagstedt, A., Cady, R., Baier, R., Puffenbarger, E., Balliet, J., Malthauer, J., Schultz, E.

pershi'g rifles •

Headed this year by Al Kimball and Bill Merz, the UC chapter of Pershing Rifles has certainly carried on in the traditions established by the organization's founder, General Pershing, after World War I. The UC drill team, one of the best in the country, has consistently carried off first honors in competitive drill reviews held between different colleges.

• scab'd & blade

One of the highlights of the 1950-51 UC social season was the early spring Military Ball sponsored by the Cincinnati chapter of the men's national military honor society, Scabbard and Blade, at which time the Honorary Cadet Colonel was presented to the campus. Members of this highly regarded honorary are selected on the basis of outstanding service and ability displayed in the University's ROTC program.

ROW 1—Kimball, A., Fenske, J., Wellenretier, F., Bauer, D. ROW 2—Brawne, W., Ehrnschwender, P., Pogue, J. B., Mayhall, D. ROW 3—Watson, G. A., Turner, R. A., Hardy, J. L.

ROW 1—Lounseberry, J., Turner, R., Goelz, R., Snyder, J., Wolfe, E. ROW 2—Bencher, W., Heather, R., Parkins, D., Lorch, D., Sunnenberg, J. ROW 3—Dolman, C., Waits, C., Detchmendy, F., Pearce, S., Krummel, P., Mitchell, P.

arnold air so'y • • rifle club

Arnold Air Society—An honor society for the purpose of furthering interests in the Air Force in colleges, was established in 1948 at U.C. and now has 65 active chapters all over the country, with its National Headquarters located on our own U.C. campus. The Men's Senate presented it with its award last spring as the most outstanding men's organization.

The UC Rifle Club is comprised of both sexes. It affords freshman, and those who are ineligible for varsity competition, to fire in shoulder to shoulder competition. The Club is entered in the South Western Ohio Rifle League, and it is here that the boys and girls continually shine.

ROW 1—Mann, J., Pilat, D., Telford, C., Pan. J. ROW 2—Cassidy, M/Sgt. C., Lyon, W., Salyers, T., Connelly, R., Hodapp, R.

ROW 1—Perry, B., McGilliard, J., Cecil, R., Engelke, E., Grace, L., Birn M. ROW 2—White, C., Brown, C., Harper, H., Richardson, G., Goertemiller, M., Lundquist, J., Duerr, M.

Adding spice and color to the Army, Guidon marched alongside the military men at football games, Their bright jackets were also to be seen ushering at convocations. The group's purpose is to promote citizenship and a sense of duty to our country. Sophomore women are chosen on the basis of character, activities, and scholarship. Incoming members are traditionally presented at the Spring Military Ball.

HYMN
BOOK
Bobbie

Lippert, R., Smart, B., Davis, N., Spiegel, M., Donahue, J.

• religious emphasis week

The enthusiastic participation in the Religious Emphasis Week programs was truly a sign of the depth of the students at UC. The Student Religious Council, headed by Margaret Green, presented many inspiring programs which helped to clear up misunderstandings and to draw together the members of different religious faiths. Students, faculty, and guest speakers took part in the program which lasted from Sunday, October 22nd through Thursday, October 26th. Sororities and fraternities as well as dorms and other organizations heard speakers who joined with them in bull-sessions on current religious problems.

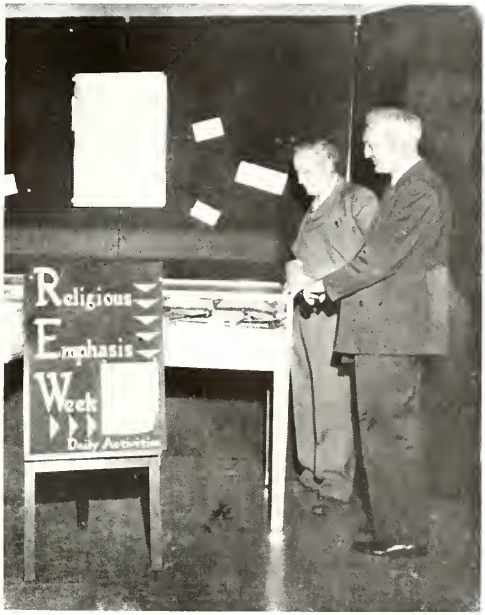
Religious
Emphasis
Week
Daily Activities

MID CENTURY
RELIGIOUS
EMPHASIS
WEEK
STU ENT UNION
OCT. 22 - 6
11 - 2

president—ruth cecil
vice president—brent ingle
secretary—pat cleveland
treasurer—lila grace

ROW 1—Grace, L., Cecil, R., Kroeger, I. ROW 2—Taylor, C., Paolina, S., Schiller. I., Derbes, M. ROW 3—Renn, N., Harper, H., Gutjahr, A., Davis, N. ROW 4—Feiler, J., Tucker, M., Niederhelman, J.

university ywca •

This year the Y.W.C.A. opened its annual round of activities and services with the Freshman Camp which acquainted the incoming freshmen with campus activities, student leaders, and faculty administrators. Throughout the year, other "Red Letter Days" included the Apple Polishing Luncheon, Thanksgiving Service, Yule Log Service, and Marriage series. Under the supervision of Mrs. Lynn Gottshall, the able new executive secretary, group meetings and Friday Chapel Services were held weekly. The "Y" National Assembly took place Dec. 27 through Jan. 2 at Oxford, Ohio. This convention, which was attended by five delegates from U.C., formulated Y.M. and Y.W. policies for the next four years.

• university ymca

The University YMCA is the largest voluntary men's organization on campus. Student officers, the cabinet, and committees composed of students and faculty members from all colleges of the University plan and direct a wide and varied program for "Y" members. This year the program included Friday night square dances, the traditional Yule log service at Christmastime, the Marriage and Family series, and the Freshman Camp which aids in acquainting new students with college life in general and UC life in particular. And this year, as always, the entire program was filled with the wonderful spirit of fun and fellowship that makes the Y building such a pleasant place.

ROW 1—Smart, B., Hopewell, J., O'Brien, J. ROW 2—Terwilliger, R., Stockton, E., Brill, R., Bernstein, J. ROW 3—Wright, D., Settle, K., D'Amico, T.

president—jim hapewell
vice-president—bill smart
secretary—john o'brien

• newman club

president—robert hallbach
vice-president—mary jo formes
secretary—mary lou taphorn
treasurer—jack schaefer

The Newman Club is a Catholic organization which has fostered the spiritual, cultural, and social needs of Catholic students on campus since 1924. On the spiritual side, is the group Mass and Communion each month, as well as Lenten lectures, and councils under the guiding hand of the Club's chaplain, Father William Franer. The Newmanweal is the main publication of the group and informs all members of the Intramural sports results, of volleyball, basketball, and baseball teams, and of the formals, Mardi Gras Dance, and New Year's Eve Party. Newmanites gather socially each Friday night at the house to dance, chat, and have fun.

ROW 1—Radenheimer, P., Lippert, R., Wildermuth, R., Smith, M., Yauss, W. ROW 2—Goertemoeller, M., Littner, A., Ehrhart, H., Hammond, M., Timperman, E., Cooke, A., Robinett, D. ROW 3—Ryan, J., Klein, R., Stolle, J., Bosse, J., Boneau, V., Shea, D., Austing, J. ROW 4—MacVeigh, R., Palchak, R., Goertemiller, M., Hallaran, R., Kreamelmeyer, J., Glandorf, F., Donze, R. ROW 5—McGarry, R., Kulle, I., Kulle, R., Enderle, J., Buchanan, R., McAndrews, J., Lammert, R.

hillel •

ROW 1—Rinsky, G., Baksenbom, F., Brickner, B., Hecht, M., Branstein, H., Diamant, S., Schindler, A., Ransheim, M., Wigser, O. ROW 2—Eckstein, J., Friedman, J., Levine, M., Ronsholm, B., Simkin, S., Eckman, T., Eckman, L., Rommelsberg, C., Wolf, S., Perry, E. ROW 3—Berman, M., Cohen, J., Krumbein, G., Rubenstein, B., Bettman, E., Michaelson, I., Gidney, V., White, I., Miller, D., Pushkin, B. ROW 4—Strauss, M., Berman, C., Dennis, R., Vigran, A., Yeager, N., Bershadsky, I., Friedman, E., Appel, J., Kirschner, M., Seamon, M. ROW 5—Cohen, S., Toby, J., Witzer, C., Lancett, E., Kleinman, J., Contor, J., Seaman, N., Busch, S., Gould, B., Schaen, S. ROW 6—Gamoron, H., Peck, A., Anton, S., Lion, J., Goodman, R., Laub, J., Hachen, H., Jacobs, L., Funk, S.

president—herb branstein
vice-president—shirley diamant
secretary—louise dine
treasurer—mary hecht
counselors—balfour brickner, alex schindler

Hillel started off a year of progress and innovation by buying its first house. With this as a central gathering place for business and social life, the newly organized "Exec" set up a system of interest groups planned so that each member might take an active part in the Hillel program. The events of the year were both varied and highly successful including the Sunday night dinners followed by a cultural program, Friday evening services, the Chanukah affair with skits presented by fraternities and sororities, the Hillel "Hospital," active participation in REW, with the Hillel weekend at Camp Livingston and the unforgettable climax of a wonderful year.

• gamma delta

president—john purdy
vice president—robert kamp
secretary—lois moellering
treasurer—marguerette funck

Gamma Delta, a religious group sponsored by the Lutheran Church to promote Lutheran fellowship among college students, was founded on our campus in 1942. By discussion meetings and study of the Bible, Gamma Delta trains its members for future leadership and promotes fraternal relations with students on other campuses. In addition, dinner meetings, rush parties, and initiation establish happy inter-group relations.

ROW 1—Rempe, R., Moellering, L., Graver, W., Schulze, V. ROW 2—Lytel, J., Doggett, F., Ledington, J., Bickel, R., Fellwock, C. ROW 3—Doggett, R., Wolfgang, W., Purdy, J., Bongert, R., Purdy, J.

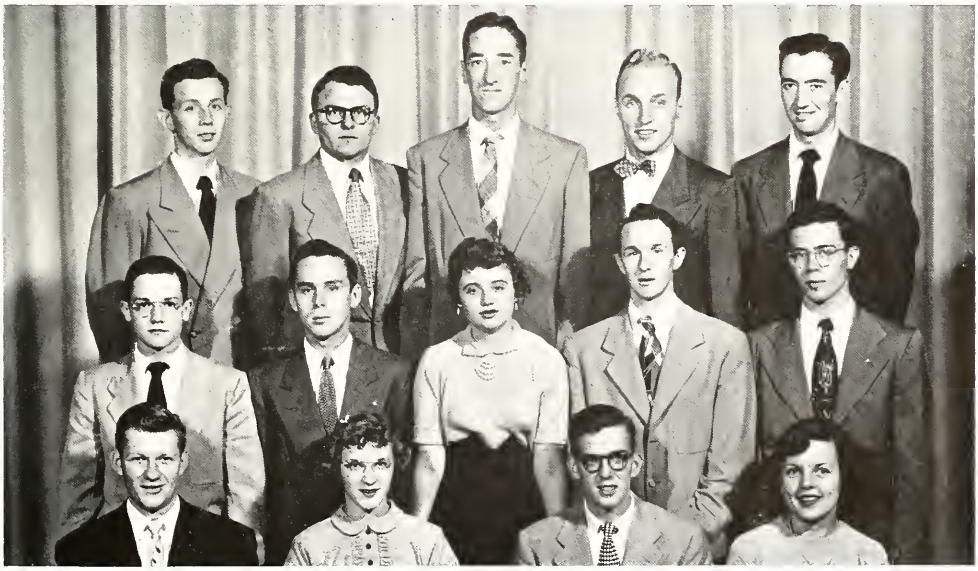

wesley foundation •

ROW 1—Cody, R., Finley, M., Mayer, P., Threilkill, J., Daws, B. ROW 2—Kissick, R., Edwards, E., Means, B., Brumberg, A., Woodling, A., Wagner, N. ROW 3—Parkins, D., Kope, M., Christoffersen, A., Delapaz, D., Linkenhoker, R. ROW 4—Lawrence, T., Woodburn, A., Baier, R., Minnich, W., Nagel, R., Prindle, R.

president—paul mayer
vice-president—marilyn finley
secretary—rose tashjian
treasurer—jim threilkill

The Wesley Foundation, a religious organization for Methodist students at UC, has been quite active this year. They sponsored frequent lectures by outstanding men at the Clifton Methodist Church. In March, Dr. Frederick Dickason, a missionary in the far east for the past 20 years, addressed a special student dinner. "Shamrock Shenanigans" was another added attraction in their social calendar.

• music and drama

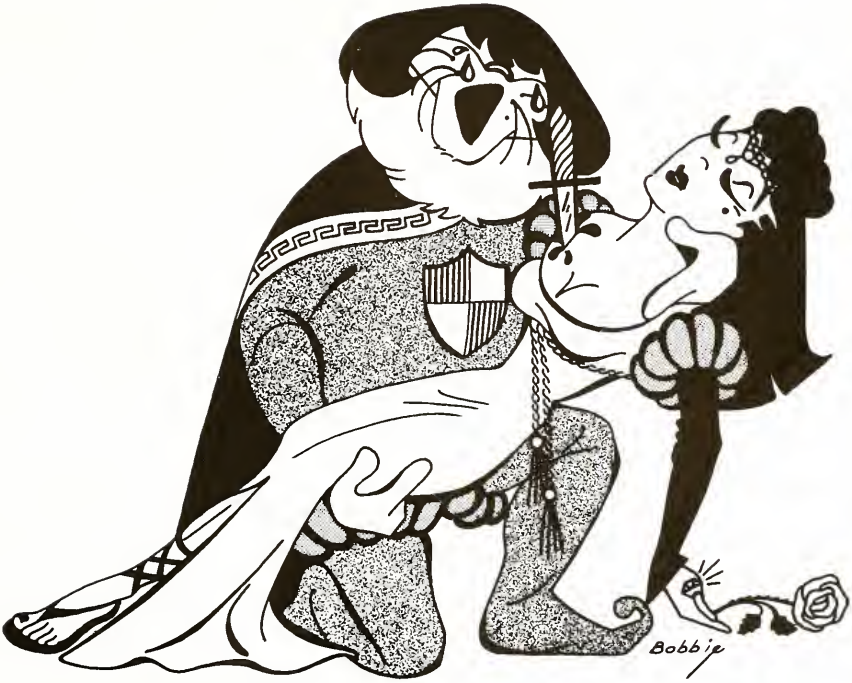

robert k. hamilton

university band •

The Band, like the Bearcats, spent the summer months getting their formations polished up for the fall games. Although the first football game was before registration day, the band was on hand to add color and spirit to the event. When the 'Cats journeyed to Lexington and to Kalamazoo, the band was right with them. A breathless moment at the Thanksgiving game was supplied by the presentation of the Band Sponsor. Thirteen sororities had their hopes pinned on winning the coveted honor, and the Chi Omegas went wild with joy when their fair-haired girl, pert Patty Wilson, popped from the giant TV set. From football, the Band marched on into the basketball season, and in April presented a Spring Concert. One last fling — the Dayton Spring Game — capped the year.

pris garrison

john buttelwerth

pat wilson

glee club •

willis beckett

SEATED—Bayles, M., Young, L., Lancaster, K., Lundberg, B., Steele, P. STANDING—Johnson, R., Inglis, D., Wildey, R., Grinninger, L., Geisler, J., Warner, R.

The UC Glee Club, boasting of a membership of two-hundred, just couldn't get away from their music. After their frequent concerts for Cincinnati conventions, they had what they termed "prayer" meetings up at Ed's. At those meetings they had fun, drank beer, and sang still more. Other social events included a square dance and donut parties after rehearsals during section change. Twice a week these warblers trudged down to Wilson for practice under Willis W. Beckett, director.

• tau beta sigma

The band femmes have been very active this year. Fellaw musicians claim they have added zest to the organization with their delicious refreshments at those long practices and cold games. Tau Beta Sigma acted as hostess at the local high school band conference last spring. They joined with Kappa Kappa Psi for various social affairs such as skating party and hayride. Sounds like an equal mixture of work and play.

SEATED—Paolino, S., Sander, B., Robbins, M., Garrison, P. ROW 1—Sanford, N., Duerr, M., Eisert, E., Humphreys, M. ROW 2—Denham, J., Jacobsen, J., Miller, V.

kappa kappa psi •

The UC men's band honorary, Kappa Kappa Psi, although rather new to the University campus, has accomplished much in the way of activities and social events this past school year. Various holiday parties and welcomings for other university bands were held during the year and then, as a climax to the 1950-51 season, the year's outstanding Freshman bandsman was selected and presented with the K. K. Psi annual award.

ROW 1—Donnelly, J., Esslinger, D., Nelson, A., Briggs, R. ROW 2—Merrill, D., Armstrong, J., Harper, R., Hamilton, R. ROW 3—Holmes, D., Keidel, W., Lineback, J., Challinor, D. ROW 4—Schierloh, R., Eisert, E., Morris, R., Roth, G.

president—john rose
secretary—jean flaig
treasurer—jack kuresman

ROW 1—Flaig, J., Schwindt, R., Hymes, J. ROW 2—Merten, D., Kuresman, A., Rutledge, F., Halstein, M. ROW 3—Kress, D., Shriner, P.

theta alpha phi •

Theta Alpha Phi, national honorary for outstanding men and women in the field of drama, was founded in 1919. At present, there are fifty-five active chapters in the United States. The University of Cincinnati chapter was under the leadership of John Rose, president; Jeanne Flaig, secretary; Jack Kuresman, treasurer; and Jean Wilson, historian. Included as one of the annual projects was a $50 scholarship which was given to the freshman student who had done the most outstanding work in the UC Theatrical Group, and the planning and printing of the programs for the three major Mummers productions.

president—robert schwindt
vice president—jeanne flaig
secretary—janet hynes
Bus. Mgr.—Martin Holstein,
David Merten

ROW 1—Flaig, J., Schramm, A., Rose, J ROW 2—Phelps, M., Wilson, J., Donner, R., Rutledge, P. ROW 3—Kuresman, A., Kress, D., Schwindt, R., Harper, W.

mummers guild •

A small group of students, acting as the nucleus for the widespread, popular dramatics organization, makes up the Mummers Board. The program of activities which filled its schedule for this year, ranged from participation through leading and subordinate roles in the Mummers productions to the planning and direction of experimental plays of small casts. The 1950-51 arena type performances presented to invitationol audiences were "Antigone" and "The Alchemist," successful experimental productions. By sponsoring a Drama Convocation for high school students of the surrounding area, the Board hoped to encourage continued interest in theatre activity. Paul Rutledge, as the University director of dramatics, aids the student Board in heoding the Mummers organizaation.

• mummers

Depend upon the Mummers Guild to give timely and new productions! Three major productions filled their season—"Green Grow the Lilacs," "Great God Brown," and "At War with the Army." A great task for a busy, hard working orgonization.

• mummers

Besides the three major productions, Mummers presented two arena-style plays, "The Mystery at the Old Fort" for the Children's Theatre, a night of one act plays and held an all-day Drama convocation for high school seniors.

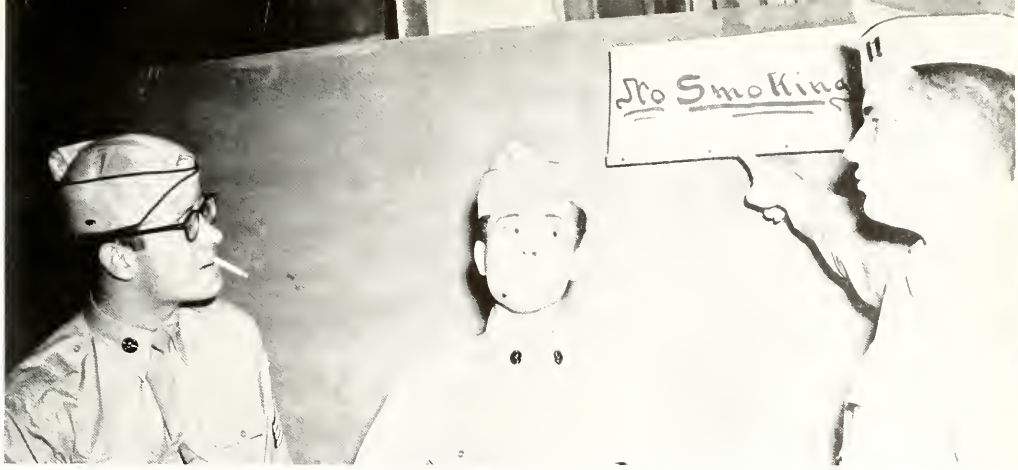
No Smoking

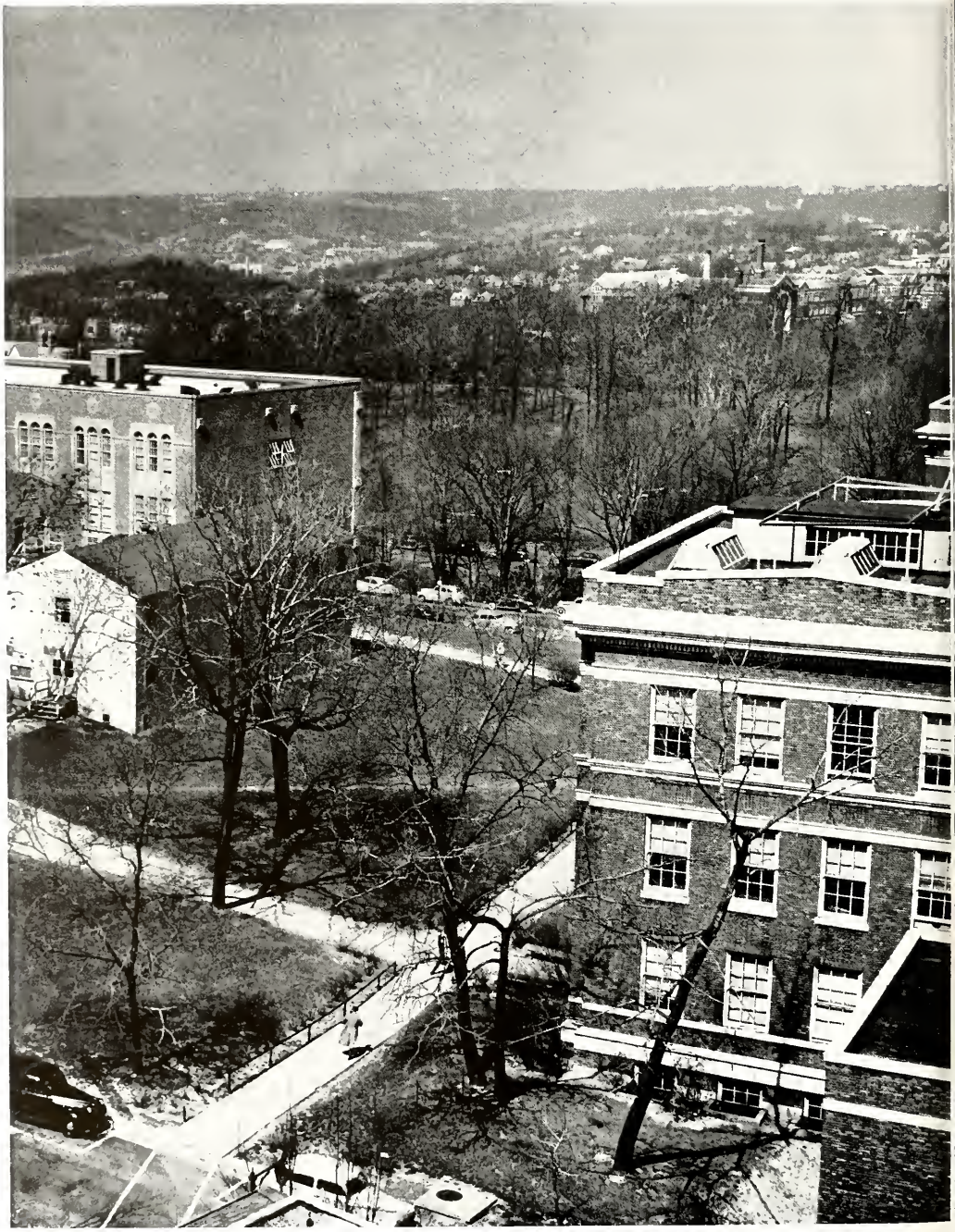

PROGRESS CHART
100%
80%
60%
40%
20%
0%
EDITOR
1910 Cincinnatian
Cincinnatian 1899
Babbie

SEATED—Dingley, S., DeCamp, J., Kroeger, I., Zartman, B., Sharrock, R. STANDING—Clements, W., Goodman, S., Eckert, C., Kohn, S., Schwindt, R.

board of publications •

The Powers-that-Be of the UC journalistic scene can be found attending the monthly meetings of the Board of Publications. Serving as the governing body for all student publications, the membership of the Board includes the editors and business managers of the Cincinnatian, News Record, Profile, and Student Directory; the President and one other representative of Student Council; and faculty advisers. Determining policies for all of the publications is an important aspect of the Board's duties, which also include selecting the editors and business managers each year from a group of qualified petitioners. The smooth functioning of the publications can be credited to this capable group.

• pi delta epsilon

Amateur and professional writers alike were glad to hear that the University of Cincinnati chapter of Pi Delta Epsilon was re-activated last year. The national officers of this journalism honorary society were presented when the ceremony marking the opening meeting of the new chapter took place. The society seeks to foster interest in the literary field. Members are chosen on interest and ability in the journalistic field. Highlighting the year was the publication banquet held in spring. At this time keys were presented to reward top literary achievements.

SEATED—Cunningham, D., Rauh, M., Dingley, S. ROW 1—Hausman, R., Applequist, H., Banem, F., Share, F. ROW 2—Drake, J., Costella, J., Clements, W.

president—seth dingley
vice president—marty rauh
secretary—janet hynes
treasurer—michael cunningham

ROW 1—Miller, B., Drake, J., Cleveland, P., Brill, R., Grace, L. ROW 2—Benjamin, P., Geier, T., Evans, J., Share, F., McGrath, W., Poundstone, G. ROW 3—Childs, E., Mueller, M., Cochran, J., Kuhlman, R., Latimer, N., Davis, J., Bauer, J. ROW 4—Simmons, N., Ryan, L., Bodenstein, H., Taylor, L., Taylor, C., Dykes, E. ROW 5—Mailander, J., Parry, N., Tucker, M., Longstreet, B., Schoelwer, M., Fischer, R., Arnold, R

cincinnatian •

Contrary to all available evidence, the happy people crowded in the Cincinnatian office actually do work. The plan for the book itself was set up before September. The staffs kept close to those dreaded deadlines, in spite of term papers and exams. Pictures were scheduled, assignments made, and budgets almost balanced. At last the final deadline came—all the hours of work and worry were forgotten. A feeling of pride fills everyone from editar to pencil pushers, as the '51 annual rolls off the presses.

cincinnatian staff •

editor — william clements

associate editors — jack drake, jean fuggitt, eunice engelke

art editors — ron brill, bobbie miller

staff—r. jacobson, i. metzger, c. kling, p. callison, n. bailey, j. cecil, t. conboy, a. crocker, a. flink, j. hockenberry, n. lewfer, n. ludwig, l. mccartt, j. savery, l. walker, l. westerman, n. yeager.

copy editors — lila grace, eunice engelke

staff—c. taylor, d. chenoweth, i. weiner, j. frye, j. johanigman, j. sunnenberg, j. dugan, c. gerwer, b. stillpass, e. dyker, n. simmons, m. tucker, r. adolph, g. boneau, m. utrecht, c. koester, g. barker.

photography editor — j. c. evans

staff—f. schare, b. arnold, j. davis, j. mailander, r. kuhlman, m. mueller.

senior editor — pat cleveland

staff—p. benjamin, h. bodenstein, n. cadman, j. ernst, m. hibarger, r. fisher, g. mcclure, m. shoelwer, .b sproull, n. coleman, j. bare, l. ryan, i. schiller, s. walton.

sports editors — bill mcgroth, paul nelson

staff—m. walsh, b. longstreet, j. strumpf, j. grate, b. rau, b. addis.

index editor — grace poundstone

staff—m. walsh, m. mara, l. ryan

production manager — lee eberle

cartoonist — bobbie miller

business manager — robert schwindt

ass't. business manager — ted geier, al streitman

staff—r. mitchell, c. corry, l. lynn, d. coughlin.

advertising manager — ralph tierney

staff—m. kirschner, j. appel, t. geier, w. rye, t. woodworth, t. chapman, c. gall.

bill clements . . . editor
bob schwindt . . . bus. mgr.

news record •

editor-in-chief — seth c. dingley, jr.
managing editor — thomas r. balke
associate editor — marty rauh
news editor — herbert bronstein
assistant new editor — ella campbell
rewrite editor — john o'brien
news staff—beverly stillpass, ailleen berhrendt, eileen weiner, blanche worden, debra zoe miller, marion berman, carolyn berman, marsha slebinal, evette dykes, janet eckstein, vivian gidney, jeanne bosse, harriet harper, janet hunt, marjorie utrecht.
editorial editor — virginia lang
columnists—louis low, shirley motter, kenneth thompson, david worth, sigmund rosenblatt.
cartoonists—flach douglas, tom bradrick, jack gunderman, ron brill.
exchange editor — jean monce
copy desk editor — stan goodman
proof staff—grace poundstone, ron goodfellow, elizabeth martz, allen travis, glen border, rita kuhlman.
sport editors — bill mcgrath, jack molloy
social editors — marjorie fox, margaret duffy
social staff—betty diekmann, mary maddox, lloyd pickering, helena rich, pat robers, dorothy sewell.
feature editor — carol taylor
photography editor — fischel share
typists—evelyn lang, carolyn bolksladt, jane niederhelman, mary malas.
business manager — philip ray campbell
advertising manager — janet hynes
assistant business manager — doris gesselbracht
circulation manager — marion schoelwer
secretary — shirley lange
financial advisor — raleigh sharrock
technical advisor — henry segal

seth dingley, editor & ray campbell, bus. mgr.

ROW 1—Geselbracht, D., Campbell, E., Rauh, M., McGrath, W., Lang, V., Fox, M., Schaelver, M. ROW 2—Poundstone, G., Sewell, D., Cohen, S., Eckstein, J., Hughes, J., Behrendt, A., Dykes, E. ROW 3—Harper, H., Miller, D., Stillpass, B., Weiner, I., Utrecht, M., Barker, G., Basse, J., Malas, M. ROW 4—Share, F., Reardan, T., Lange, S., Dieckmann, B., Reinhard, L., Kuhlman, R., Flavin, C., Wilson, J.

• news record staff

Midst the lang dark passages 'neath Student Union, nestling in the comfort of Rooms 103-4-5 lies the official organ of student life — the home of the Cincinnati News Record. Published weekly, solely by and for the students at UC, the News Record is supported almost entirely by its percentage of the student activity fee, and partly by advertising. It has the highest University circulation in the state of Ohio, and was established almost fifty years ago, in 1902. Many of its writers are in Pi Delta Epsilon, National Journalism Honor Fraternity, and many more compete in National Journalistic contests. The best writing of all, however, is seen when the headlines read "Vacation Starts——".

co-op engineer •

Among the topflight student publications the Co-operative Engineer is a standout at the University of of Cincinnati. Written, edited ond produced by the engineers themselves, it is read by the entire campus even though it is principally concerned with the engineering college. This year the staff was headed by editor-in-chief, Michael Cunningham, who unanimously deserves praise for his fine leadership. Included in the features of this mogazine are articles fully illustrated about the new research developments in science that are constantly going on. Other sidelights of the Co-op Engineer are its interviews with variaus members of the engineering faculty, and its news about organizations and honorary societies. Invaluoble information is often given on the large research and business concerns throughout the notion. On its way up to rank with the best rises the Co-operative Engineer always searching for new ideas and hidden talents among its workers.

ROW 1—Gast, P., Applequist, D., Rydin, D., Cunninghom, D. M., Hausman, R. ROW 2—Duerr, M., Coburn, R., Moore, D., Homan, F., Sewell, D. ROW 3—Springer, W., Pfennigwerth, P., Heath, P., Bonem, F., Lenz, H. ROW 4—Word, W., Ebel, D., Jester, H., Heizer, J., Phillips, R.

profile •

Pulitzer Prize judges take note! Future winners are beating the proverbial path to your door via the little office at the end of Publications Row which houses the UC Profile. Published four times yearly, the Profile serves as an outlet for the talents of the more literary and creative elements on campus. To the tune of a clacking typewriter and the copy-reader's slashing pencil the editor and staff work long hours making each issue the best ever. The Table of Contents usually lists several short stories and poems, articles on topics of campus and community interest, a "profile of an outstanding student, and an occasional humor section. UC artists are invited to display their skill in the designing of the cover, which is usually seasonal in theme. To Webster a profile may be a "distinctive outline," but to UC it's "pretty swell reading."

ROW 1—Lewis, R., Kahn, S., Castelberry, J. ROW 2—Sewell, D., Macke, M., Fischer, R., Dykes, E

ROW 1—Husksall, J., Poundstone, G., Eckert, C., Kroeger, I., Weimer, B., Kuhlman, R. ROW 2—Smith, C., O'Hara, B., Mara, M., Ryan, L., Gutjahr, A., Burdsall, S., Duerr, M. ROW 3—Flavin, C., Thomas, C., Baike, M., Maeller, L., Kiefer, M., Kirstein, A., Kash, L. ROW 4—Aufdermarsh, C., Taylor, R., Tupman, J., Kohr, R., Hasey, A., Gest H., James, J.

student directory •

All the way from Abbott, Douglas K. to Zwoster, Patricia A., with some 6,500 names crammed in between, goes the University's official little black (and red) book, the 1950-51 Student Directory. With headquarters in 100-B, the little room tucked away in between the Union's west wall and the Cincinnatian office, the Directory's staff, under the leadership of Irmgard Kroeger, has been busily arranging and editing the names of all the University's regulor day students in alphabetical order just about every day from mid-September until mid-December. An early autumn cover contest was held for aspiring Norman Rockwells with the prize-winning cover used on this year's edition of the Directory. Then, just before the Xmas holidays, copies of the finally completed Directory were doled out to the eagerly-waiting lines of undergrads.

sun bowl . . . n. i. t. . . freshma

ootball and basketball . . . arete

sid gillmon, head coach

football •

The persistant efforts of school officials and alumni to put the University of Cincinnati athletic program on par with the best in the country were evident again during the highly successful 1950 grid season. Head Coach Sid Gillman, in his second year at UC, did an excellent job of directing the football fortunes of the Bearcats. An eleven game schedule produced eight victories and three setbacks. The post-season Sun Bowl Invitational classic was lost by the narrowest of margins, one point. Coach Gillman's staff of capable assistants included George Blackburn, as backfield coach, Joe Madro, line coach, and Paul Dietzel, who directed the defensive line's efforts with the help of Bob Fenlon. Bill Schwarberg and Jack Faulkner indoctrinated the freshman squad with the Gillmanized system of play. To all of these men goes a great deal of credit for the fine spirit, clean play and skill afield that the 1950 'Cats exhibited.

Sid Gillman, Joe Madro, Jack Faulkner, Bill Schwarberg. REAR—Paul Dietzel, Bob Fenlon, George Blackburn.

The 1950 football season will be remembered for many reasons, one of which was the inspiring leadership displayed by team captain Pete St. Clair. On numerous occasions jersey number 43, backed by over two hundred and twenty pounds of muscle, cleverly halted the enemy offensive thrusts. The team itself indicated to all that they were as great a group as even the most optimistic UC supporter might have expected.

captain pete st. clair

ROW 1—Stratton, B., Stautberg, J., Jansen, D., Gibson, G., Stayman, S., Kelly, J., St. Clair, P., Schebor, C., Tracy, J., McDonald, B., Middendorf, F., Brilt, D. ROW 2—Scotty Kolp, Trainer, Sample, G., McClain, B., Hundemer, W., McKenzie, R., Matto, A., Mooney, W., Staub, R., Thompson, G., Benzinger, J., Anthony, F., Rossi, G., Haslinger, L. ROW 3—Theisen, P., Yelton, P., Blum, B., Shibinsky, N., Shearrow, J., Husic, B., Harlan, N., Long, J., Stephenson, T., Jarvis, J., Compbell, J., Starkey, L. ROW 4—Sholosky, B., Schnurrenberger, D., Grammer, D., Moser, H., Driscoll, J., Shundich, N., Kane, D., Kane, B., McKeever, T., McKeever, D., Miller, J., Delaney, J. MISSING—Jim Holstein.

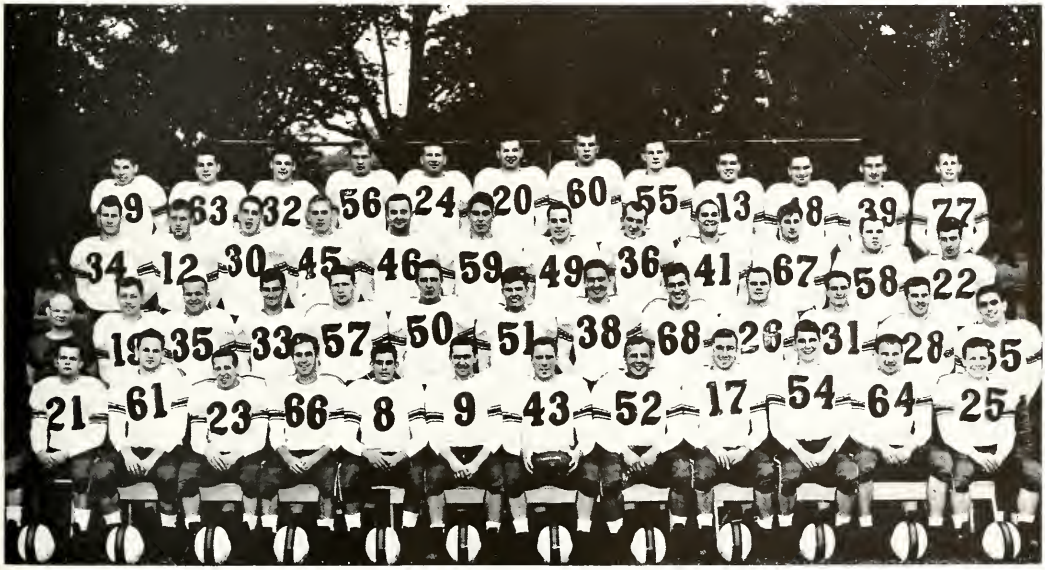

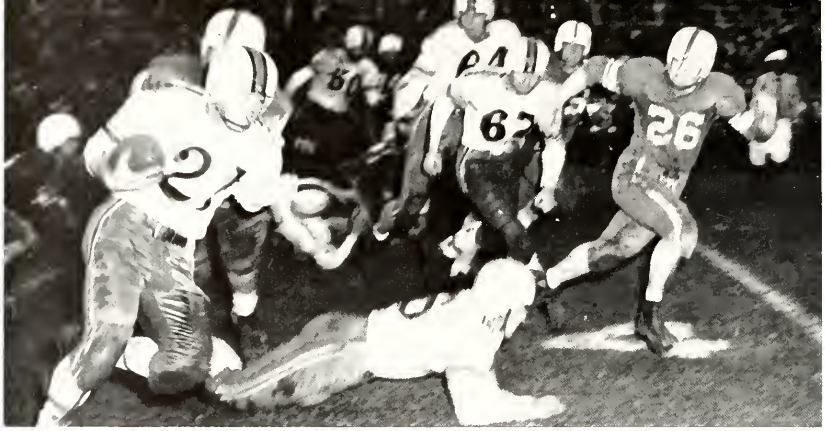

uc 19 – texas western 7

Over fifteen thousand spectators thrilled to the brilliant offensive plays of the 'Cats, spearheaded by the aerial fireworks of Gene Rossi and Will Hundemer, as the 1950 season opened on a most optimistic vein. The scoring porade was led by Jim Kelly, who hit pay-dirt twice, while the Miners offense was stopped cold.

uc 32 – hardin-simmons 0

The Lone Star Cowboys knocked a little starch out of Mic and Mac's men as they notched seven easy points with but three minutes gone in the contest. Coach Paul Dietzel's renowned Chinese Bandits come to the rescue and held the invaders while the offensive platoon pounded out a trio of T.D.'s to win the game.

uc 14 — w & m 20

The Indians wiped out the 'Cats' early lead of one TD with two successive tallys. UC bounced back in the closing minutes of the first half on Bob Stratton's run to make it 14-13. This slim margin was bravely maintained until the last stanza when an ill-fater Bearcat pass led to an Injun score and the ball game.

uc 28 — louisville 20

The gridsters returned to Nippert Stadium and ran into an underrated Cardinal outfit which came close to lugging home a beaten 'Catskin. Lax first half play saw Gillman's men on the short end of a 14-7 score. Then the team came to life with three touchdowns coming in quick succession to provide the winning punch.

KNEELING—Brill, M., Gutzweiler, J., Cadman, N., Maesta, J., Baker, B. STANDING—Kaehler, F., La Camera, F., Putman, T., Neely, H., Friedlander, J.

cheerleaders •

Through sun and snow, the Red and Black cheerleaders followed the Cincy athletes to the games to inspire the fans. The all-important task of igniting the spark of UC's spirit as it was most needed was more than fulfilled.

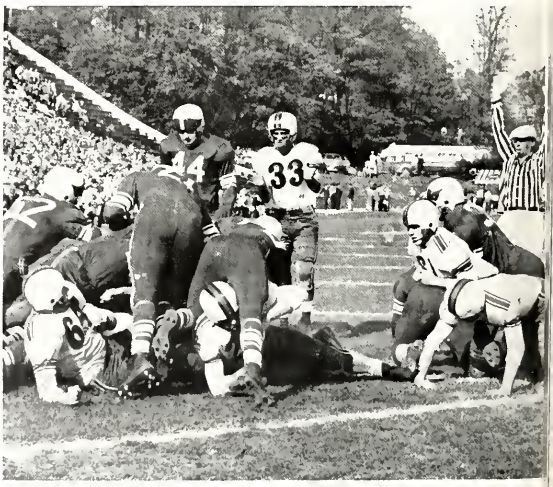

uc 7 — uk 41

As the powerful Wildcats defeated an outplayed, but not outfought Bearcat squad, over eight thousand loyal Cincinnati boosters still felt proud. These devout migraters witnessed the astounding play of the first half in which the heavily favored Kentucky team was stunned by the halftime 7-7 deadlock. By snaring a pass and sidestepping the UK secondary, Ralph Staub slithered his way into paydirt to account for the lone UC score. Although this was the first TD scored against the Wildcats, the boys just could not stop Parelli.

nc 48 — western reserve 6

Dad's Day was October 21 and the Bearcats really gave their father's something to yell about in a 48 to 6 victory over the Redcats of Western Reserve. Long runs by Jack Delaney, Gene Gibson and Bob Stratton, hard plunges by Don Brill and Dan McKeever, and passes by Will Hundemer and Gene Gibson to Jim Kelly brought success to the Bearcats.

nc 27 — western michigan 6

On October 28 the Bearcats traveled to Kalamazoo to tame the Broncos of Western Michigan 27 to 6. This second MAC victory for the Red and Black was spearheaded by the hard running of backs Dan MvKeever, Jack Delaney, Gene Gibson, Bill McClain, Joe Benzinger and the accurate passing of quarterback Gene Rossi.

uc 23 — ohio u 0

Bitter cold and an icy drizzly rain marred an otherwise successful Homecoming game as the Bearcats outscored the Bobcats of Ohio University 23 to 0. The defensive unit sparked by Captain Pete St. Clair and the yeoman work of Ralph Staub, Nate Harlan, Nick Shundich, Tom Stephenson and Bob Kane held the Ohio boys scoreless.

uc 14 — c o p 7

Two touchdown passes tossed by Quarterback Gene Rossi backed up by the exceptional work turned in by the defensive unit brought the Bearcats out from behind to upset the powerful Bengals of the College of the Pacific. A COP fumble recovered by right guard Lee Haslinger set up Rossi's winning aerial to Dick Jarvis.

football •

UC - XAVIER STATISTICS

	UC	Xavier
First Downs	16	13
Rushing	9	7
Passing	7	5
Penalties	0	1
Running Plays Attempted	44	40
Net Yards Gained Rushing	178	145
Net Yards Gained Passing	167	147
Passes Attempted	12	16
Passes Completed	8	7
Total Offense	345	292
Penalties	6	4
Yards Lost by Penalties	50	30
Fumbles	2	4
Fumbles Lost	0	3
Final Score	33	20

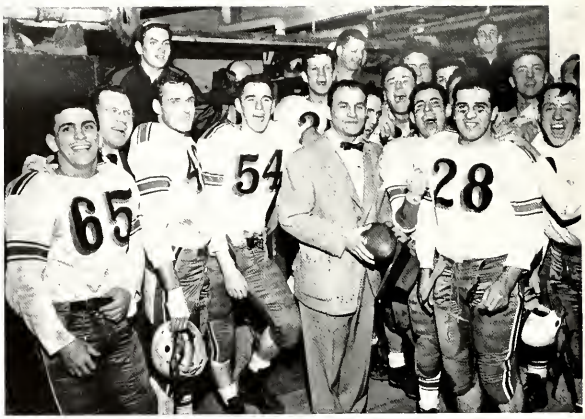

uc 33 — xavier 20

Beat Xavier, Beat X was the campus battle cry the week preceding the game, and that the Bearcats did. With lightning suddenness the Red and Black forces struck to gain revenge for last year's defeat. The 'Cats scored first on a plunge from the one yard stripe by Dan McKeever. This score was followed by a second tally set up by Tom McKeever's fifty-six yard run. The Blue and White countered with a TD but it was not even a start as Gillman's forces gained momentum and virtually toyed with the previously unbeaten Muskies. The clincher came, shortly after the second half began, as Bob Blum's short kick was recovered. Gene Rassi passed to Jim Kelly, then Dick Jarvis crossed over to paydirt.

UC — MIAMI STATISTICS

	UC	Miami
First Downs	7	10
Rushing	6	8
Passing	6	8
Penalties	0	0
Running Plays Attempted	46	48
Net Yards Gained Rushing	100	213
Net Yards Gained Passing	30	52
Passes Attempted	20	10
Passes Completed	3	3
Total Offense	130	265
Penalties	4	8
Yards Lost by Penalties	40	47
Fumbles	5	4
Fumbles Lost	3	2
Final Score	0	28

uc 0 — miami 28

Snow, wind, freezing temperatures and a determined Redskin team combined forces to spell defeat for the UC gridmen. The enthusiastic cheers by the frozen, but nevertheless rabid Bearcat fans who showed up far the game went in vain as Coach Hayes' crew gained the upper hand. The Miami squad scored the second time they got the ball. An intercepted pass on the 'Cat fifteen set the stage for Jim Bailey's run for the score. From that paint the local squad fought an increasingly fruitless battle against the elements and a rugged 'Skin team, which they were unable to cope with. The offense was given a shot in the arm during the second half by the use of the single wing but the goal line could not be crossed.

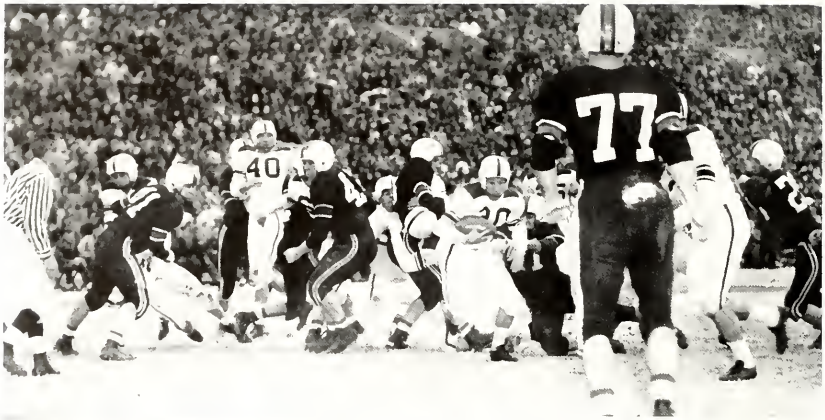

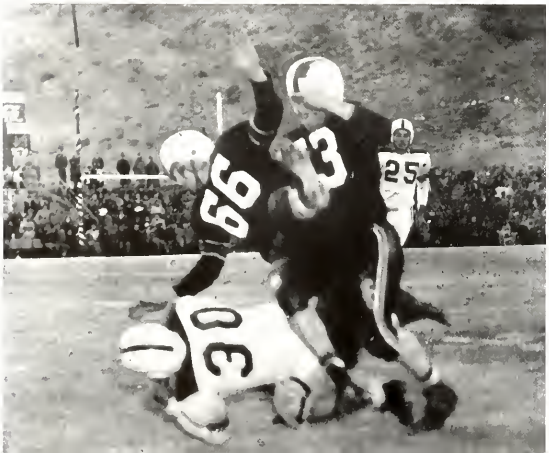

• sun bowl

uc 13 — west texas 14

For the second time a Cincinnati team made the trip to El Pasa, Texas, to participate in the Sun Bowl game. A degree of mystery surrounded the West Texas State team who were to oppose the 'Cats, but they eliminated any questions in the minds of UC followers when they fielded one of the best squads the Red and Black warriors faced all season. The Buffs' "Wright-Cross" attack was just enough to edge the Bearcats.

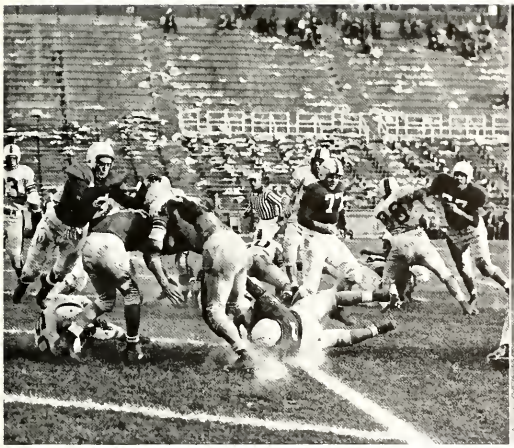

1950 freshman football •

A record of three wins and one defeat demands commendation for the 1950 Bearkitten squad. In the season's opener against Ohio U. the frosh garnered enough self-confidence to squeeze out a one touchdown victory. In the next fray, the 'Kittens suffered a 20 to 7 setback to Miami's yearlings. Realizing their potential, the frosh caught fire and gave the "great University of Kentucky Freshman team" a bruising defeat. Tough Bob Dougherty battered the line, Del Bene swept the ends and Frank Ropolo passed, as a sensational 39-20 score was posted. Added assurance of help for next year's varsity was obvious when the 'Kittens laced Louisville in the season finale 27-7.

ROW 1—Andreadis, Morich, Hill, Roppolo, DelBene, Zajicek, Allen, Palmer, Prenter, Mueller, Sagle, Motz, Capuzzi. ROW 2—Kidder, Pierani, Schoettmer, Pettit, Bomas, Dougherty, Faulkner, Concilla, Cholkas, Kessler, Hirshberg, Gillooly. ROW 3—Slagle, Witucki, Andrewjewski, Campbell, Orrison, Stell, Barber, Jager, Pisanelli, Miller, Birkley, Coach Schwarberg, Coach Faulkner. ROW 4—Gordon, McQuire, Horan, Fritz, Clemens, Guyat, Buel, Anthony, Berry, Bollard, Mgr., Condit.-Mgr.

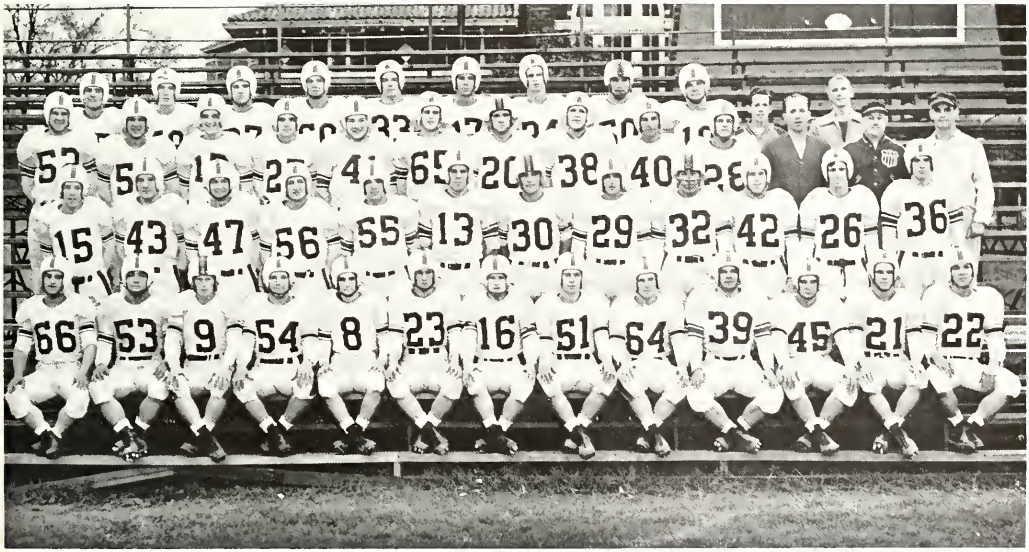

oaches: george smith, jack laub, john wiethe

basketball •

In the past five years, John Wiethe, as UC basketball coach has compiled an enviable record. By winning three MAC championships and sharing the crown with another "Socko" has gained national prominence. On the upgrade, since playing for Wiethe, our 'Cats have become a cross-country court contender. A legendary figure in the Cincinnati sports scene, Wiethe achieved renoun at Xavier University as a football and basketball star. Now with his constant attention, John Wiethe, along with assistant Jack Laub, guide the team to top-notch performances. Being a veteran of four years as a Bearcat cager, Laub is a natural at the chief scout chores. A staunch Brooklynite, Laub played in the guard spot where he became famous for his uncanny accuracy when set shooting. The all important task of grooming future stars for the inevitable vacant spots is put in the capable hands of frosh coach George Smith. Back in '35 "Smitty" astounded the Queen City grid fans with his tackle finesse for the UC squad. Each year, experienced frosh replacements blend right into the Wiethe scene enabling the team to amass win upon win and glory for the University.

KNEELING—Hundemer, W., Cucinotta, J., Luchi, J., Trabert, T., Frith, R., Rain, B. STANDING—Klute, S., manager, Welmer, B., Imburgia, L., Holstein, J., Shipley, G., Osterman, T., Melzer, G., Mank, D., Kalp, S., trainer.

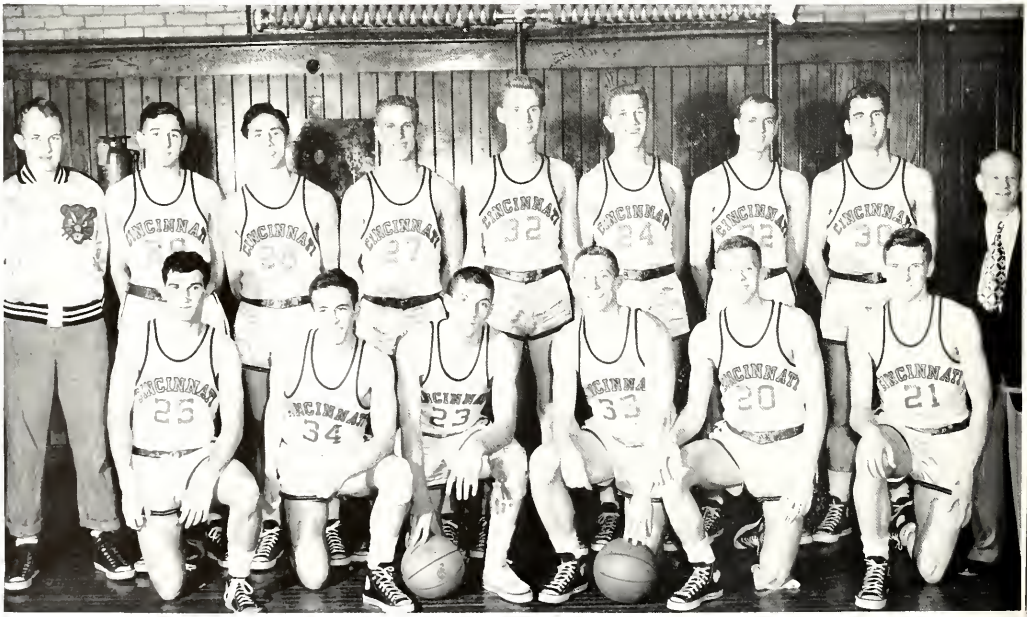

basketball •

Carving his way through the defenses of all UC opponents, Captain "Jumpin' Joe" Luchi proved the spark of life that spurred the Red and Black to a most successful season. Six foot Luchi successfully rebounded the tallest in the sport. Reliable center Jim Holstein lead the attack. Sophomore forward Larry Imburgia layed his pivot shots in regularly until a severe knee injury disabled him after the Xavier contest. A pair of speedy guards named Bobby Frith and Tony Trabert proved to be shrewd play-makers as they supported the excellent reserve showing of Gene Melzer, Don Monk and Tom Osterman. Rounding out the balanced squad were standbys Jerry Shipley, Bob Rain, Jim Cuccinotta and Will Hundemer.

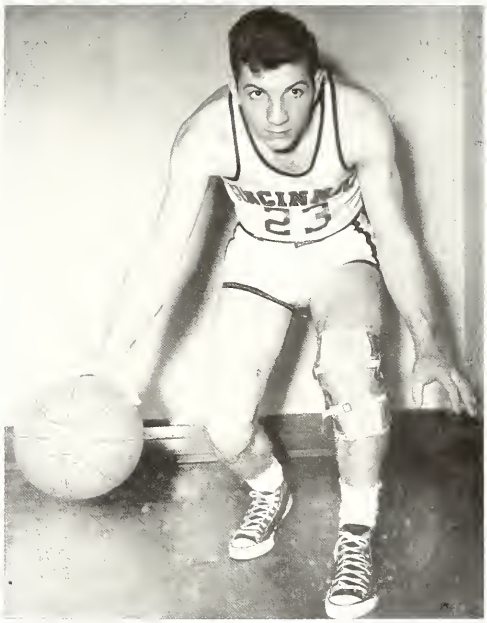

captain joe luchi

uc 122 — cedarville 44

uc 97 — ky. wesleyan 44

• basketball

The Cincy cagers broke the seal on the hardwood season by routing an outclassed Cedarville quintet 112-44. Soph Larry Imburgia garnered 40 points in the game, setting a new school mark. Still hot from their first encounter, the McMicken hoopmen were never headed as they toyed with Kentucky Wesleyan, winning 97-44. In driving hard against Western Kentucky, the UC five clobbered the Hilltoppers, for one of their worst defeats in history. Continuing on his sensational scoring spree "Leapin' Larry" Imburgia again sparked the team's 70-45 win.

uc 88 — western reserve 51

After a sluggish first period, the Clifton Avenue basketeers found the ignition and moved ahead to surmount West Texas State 64-41. Then for their fifth consecutive count conquest, the 'Cats, paced by center Jim Holstein, outplayed William & Mary 89-60. For Christmas the Bearcats handed Coach Wiethe a big present, a win over the crosstown rivals, Xavier. Joe Luchi fanned the nets for 28 tallies in the 83-70 triumph. Imburgia suffered a severe knee injury, which put him out for the remainder of the season.

uc 83 — xavier 70

Displaying what proved to be fatal inability at the foul line, the UC hoopsters fell to a determined De Paul squad for their first defeat in seven starts. The bucket-dumpers from Bearcatland bounced back from 53-52 De Paul edging to outclass hapless Western Reserve 88-51. The entire team saw action and the reserve crew made an inspiring impression. As they mauled the nets for fifty percent of their attempted field goals, the battlin' Bearcats wrote an ending to Duquesne's nine game win streak. Luchi drove down the center lane for his high-scoring 32 markers in the 86-74 mastery of the "Dukes."

uc 52 — de paul 53

basketball •

Basketball Statistics
1950 - 51

PLAYER	G	FGA	FGM	FTA	FTM	PF	TOT	AVG.
Holstein, c	22	385	145	120	84	64	374	17.0
Luchi, f-g	22	241	108	123	72	87	288	13.0
Frith, g	22	247	80	96	68	70	228	10.3
Melzer, f	21	184	71	73	33	73	175	8.3
Trabert, g	22	182	62	47	29	48	153	6.9
Imburgia, f	6	98	61	34	23	21	145	24.1
Monk, c-f	20	91	30	43	24	38	84	4.2
Rain, g	22	104	34	28	13	38	81	3.6
Osterman, f	20	87	29	33	20	41	78	3.9
Shipley, f	14	54	19	22	13	23	51	3.6
Welmer, f	10	25	6	8	5	13	17	1.7
Hundemer, f-g	9	16	6	4	1	13	13	1.4
Cucinotta, g	8	12	3	3	1	1	7	0.8

uc 86 — duquesne 74
uc 69 — duquesne 54

Burning the nets for 19 points "Jersey Jim" Holstein conducted the campus hoopster's humbling of the Pittsburgh Panthers as they rang up a 64-49 success. When the Red and Black captured their second straight MAC start by defeating Western Michigan 73-65, the fans were treated to a display of real team syncronization. Gaining attention in leaps and bounds the Wiethemen stepped closer to a spot in the national cage picture as they snowed under the Duquesne contingent 69-54. In a high-spirited battle with the traditional rival Miami, the Cincinnati Bearcats emerged victorious by virtue of reliable reserves. Marked by the calling of numerous fouls, the hard fought 66-52 win exploited the capabilities of substitutes Gene Melzer, Tom Osterman and Bob Rain.

uc 89 — w & m 60

basketball •

Two important charity tosses in closing seconds of the game clinched a homecourt victory for Western Kentucky as they upset the McMicken hoopsters 75-70. Noticeably lacking was the usual Bearcat defensive spark. The 'Cats got back on the right track as they chalked up a win over Ohio University. Center Jim Holstein scorched the hoop for 20 markers with the squad garnering a total of 80 points to the Bobcat's 50. In an exhibition, the UC basketeers toyed with the Alumni winning 85-73. The first MAC loss in two years came as Ohio U. rebounded from the fresh, stinging defeat to humble the Bearcats 83 to 74 at Athens.

Coach John Wiethe's basketballers edged a determined La Salle quintet in the last few seconds to bring home a 62-61 triumph. The Bearcats rolled along, paced by their terrific center Jim Holstein, who pushed the attack that netted the Bearcats a 84-53 victory over the Western Reserve Redcats. Led throughout the contest by Wiethe's prize guards, Frith and Trabert, the 'Cats gave their Miami rivals a taste of defeat, score 79-51. As the last MAC game came to an end the University hardwood squad proudly strutted off the floor, victors over Western Michigan by the score of 78-68, retainers of the Conference crown and in hopes of a post season bid.

uc 79 — miami 51

uc 66 — miami 52

uc 81 — xavier 66

In the contest to decide the city champ, UC outplayed the Muskies 81-66. The skill with which Jim Holstein dunked in thirty markers was something to behold. Ulex awarded Joe Luchi a trophy as the best player on the squad. After an unprecedented double overtime, the Bearcats were edged in their first NIT game. In the rough skirmish the 'Cats were on top most of the way, but St. Bonaventure kept its first team in the game while our starters were put out on fouls. They slipped through in the last half minute to take the victory, 70-67.

nit •

The Red and Black Cincy squad fought the St. Bonaventure basketballers with blood-thirsty claws through a previously unknown double overtime in their debut and exit in the National Invitational Tournament. The Madison Square Garden fracas reaped the 'Cats one less than half of the sixty-nine fouls committed. It led to the sidelining of the five Bearcat starters and in doing so incubated a heart-breaking defeat. Old reliable Captain Joe Luchi paced his fellow hoopsters with 15 points and was pressed by center Holstein with 14. Outstanding performance was given by Bobby Frith, star speed-ster, and sub Tom Osterman who kept the 'Cats undaunted to the end.

NIT TOURNAMENT STATISTICS

Player	Pos.	FGA	FGM	FTA	FTM	TF	TOT
Luchi	F	16	5	5	5	5	15
Holstein	C	12	4	7	6	5	14
Frith	G	19	3	8	5	5	11
Trabert	G	8	1	0	0	5	2
Welmer	F	5	1	1	0	3	2
Melzer	F	9	2	2	0	5	4
Osterman	F	9	4	3	1	2	9
Monk	C	7	0	4	3	1	3
Rain	G	2	1	4	3	1	3
Hundemer	G	1	1	0	0	2	2
		88	22	34	23	34	67

outstanding coach presented by ulex

most valuable player presented by ulex

frosh •

The Bearkittens, the proving ground for next year's varsity, again showed themselves to be very capable of meeting any and all opposition. If this year's Frosh record is any indication of the prospective varsity material, their 10 wins and 5 losses definitely points to added Bearcat strength in Fifty-two. The entire team displayed real skill, particularly the fine all-around play of Tom Cassidy, the shooting of Joe Okruhlica and Joe Schuster, and the rebounding of Jim Stevenson. If coach George Smith can continue to produce such fine hardwood quintets, John Weithe will never need worry about the problem of new talent.

Results

UC		OPP.
60	Cedarville	36
41	Starters' Club	42
50	Merrill Chemical	24
60	Columbus Indians	37
46	Friars	33
41	Xavier Frosh	61
50	Coca-Cola	53
39	National Cash Register	43
54	L. B. Harrison	31
68	Happees' All-Stars	25
48	Miami Frosh	63
56	Wellsville All-Stars	55
55	Frisch's	45
79	St. Agnes	48
69	Miami Frosh	42
51	Jeepsters	44
49	Xavier Frosh	46

ROW 1—Overton, T., Borgman, J., Moeves, F., Okruhlica, J., Eddelsteins. ROW 2—Kemme, B., Baughn, C., Johnson, W., Schuster, J., Cassidy, T., Stephenson, J., Coach G Smith.

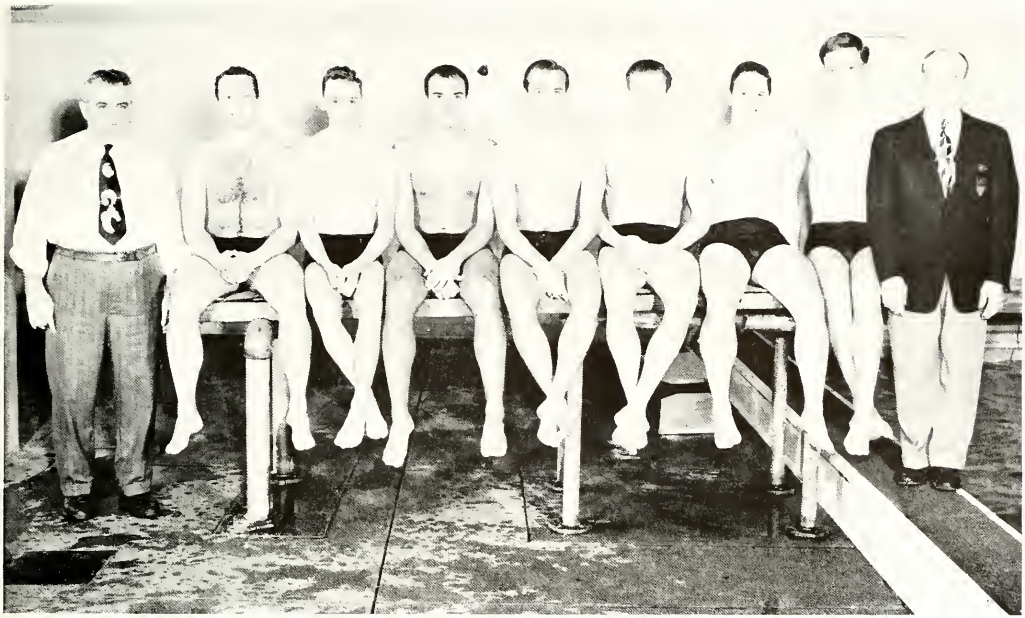

Coach F. Pfeiffer, Trefzger, J., Andrews, R., Anner, B., Lampe, D., Brown, E., Colwell, F., Droege, L., Trainer S. Kolp.

• 1950-51 swimming

Coach Tony Pfieffer again produced a squad of young, ambitious mermen, who in spite of the absence of key men due to the graduation trail lifted the spirits of Cincinnati swimming enthusiasts. Responding to Coach Pfieffer's tutoring, the team opened the long aqua-term by solidly drowning the University of Kentucky contingent, 46 to 29. Bill Renner made a brilliant showing as he garnered both of the freestyle events besides clinching the freestyle relay race swimming as anchor man.

After observing the lashes and splashes given the Kentucky strokers by every UC plunger, Bearcat boosters saw a bright future ahead. However, against such challenging competitors as the University of Indiana and Ohio U., the team was unable to find the winning combination, and was consequently sunk in the following six encounters. Regardless of this year's outcome, the finesse of Jim Trefzger on the board and the endurance of Fred Colwell in the distance swims was indicative of the real talent the team possessed, while the powerful strokes of Captain Ed Brown and Connie Seyfried proved to be the foundation of the team.

• 1950 baseball

Hank Zureick, UC's sports publicity director made his coaching debut by piloting the baseball team to an 8 won-10 lost season, despite losing several key players to spring football. This record was, however, a big improvement over that of last year. Four of the losses outside the MAC were to powerful Ohio State and Kentucky teams. The Bearcats defeated Xavier twice and in other games outside the conference they beat Center and Ohio Wesleyan. In the MAC the team took the measure of Butler and Western Reserve each twice, while losing to Western Michigan, Ohio U., and Miami. Three men on the team, led by first baseman Joe Barbieri, had batting averages over .300. They were: Barbieri with .354, center fielder Jim Holstein, .337, and outfielder Bob Gittinger, .312. Howie Bellamah, shortstop, led the stolen bases department and hit well when the chips were down. Captain Hans Heine with Bill Wannamaker and John Lounsberry were the pitching mainstays.

ROW 1—Holstein, J., Nixson, O., Hanneken, P., Morton, J., Shepler, R., Campodonica, D., Bellamah, H., Brill, D., Kelly, J., Barbieri, J., Lounsbery, J. ROW 2—Coach H. Zureick, Laub, J., Bittinger, B., Radtke, L., Jervis, T., Rutenschoerer, L., Wannamaker, B., Emery, D., Heine, H., Gibson, G., Steffer, O., Mgr. F. Rolfes, Mollay, J.

1950 Season Results

UC		OPP.
8	Centre College	1
4	Ohio Wesleyan	1
6	Kentucky	8
2	Ohio State	8
4	Ohio University	14
	Louisville—RAIN	
7	Butler University	6
6	Butler University	5
	Louisville—RAIN	
8	Western Michigan	13
4	Western Michigan	26
2	Kentucky	12
6	Ohio University	18
4	Miami University	11
3	Xavier University	2
3	Miami University	5
6	Ohio State	11
5	Xavier University	3
14	Western Reserve	8
9	Western Reserve	8

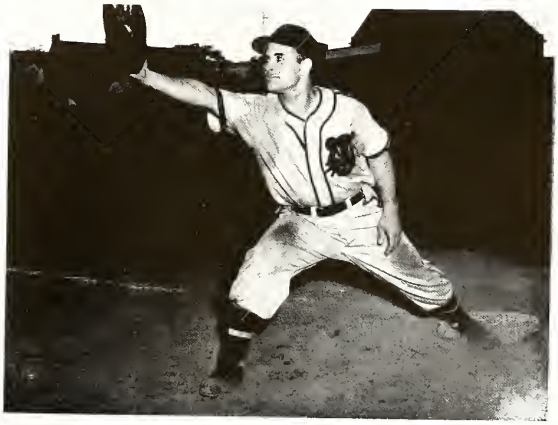

ROW I—Thomas, C., Igle, B., Qualey, B. STANDING—Weil, A., Yeager, P., Malt, B., Gross, C., Gilbert, J., Anderson, B., Menefee, G., Coach.

1950 tennis •

The tennis team, guided by coach George Menefee, once more had a very successful season. Under Captain Charlie Thomas, the racketeers compiled a record of eleven wins and five losses plus second place in the MAC tournament.

tony trabert

After a slow start of three wins and five losses, the Bearcat netters went on to wind up the season with eight straight victories. Much of the credit for the highly successful season goes to sophomores Bud Igel and Carl Gross. Captain Charlie Thomas played his usual fine brand of tennis throughout the season plus copping the individual singles title at the MAC tournament held in Oxford, Ohio, last May.

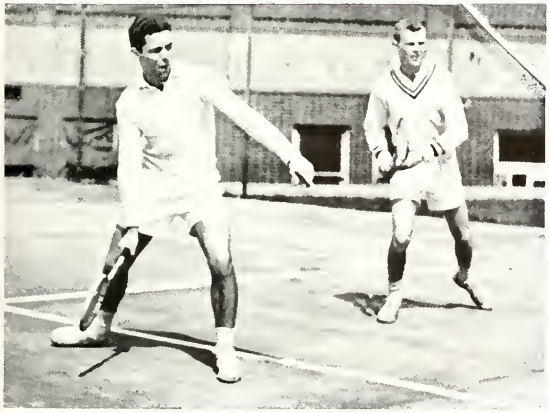

UC also had an international representation in the world of tennis during the 1950 tennis season in nationally ranked Tony Trabert. During a leave of absence from his studies, Tony spent the spring and summer on an extended tour of Europe with the former Bearcat tennis star, Billy Talbert. Playing against top European competition, Tony got some of the best experience of his tennis career. He also attracted wide-spread attention as a possible Davis Cup candidate. Fifty-one will see Trabert on the courts for UC.

1950 track •

During the 1950 season, Coach Nikoloff's cindermen made a good showing despite a definite lack of depth. The shine of star Paul Geisen attracted much attention; not only did he run his regular sprints, the one-sixty and the two-twenty, but also, just to keep in shape, he ran on the mile relay team. Early last seasan the Bearcat flash ran up a total of six straight firsts. Another of the thinclads who compiled a commendable score while threatening several school records was Don Fisher, ace shot-putter.

ROW 1—Truitt, J., asst coach, Rhenhardt, M., MacVeigh, B., Hawkins, D., Hill, D., Brown, E., VanDuran, J., Mincy, I., Geisen, P. ROW 2—Dooley, M., mgr., Trump, J., Steimer, B., Lasher, B., Shanks, D., Fisher, D., Dunlap, S., Briggs, R., capt., Spessard, J., Preston, M., mgr., O. M. Nikoloff, coach.

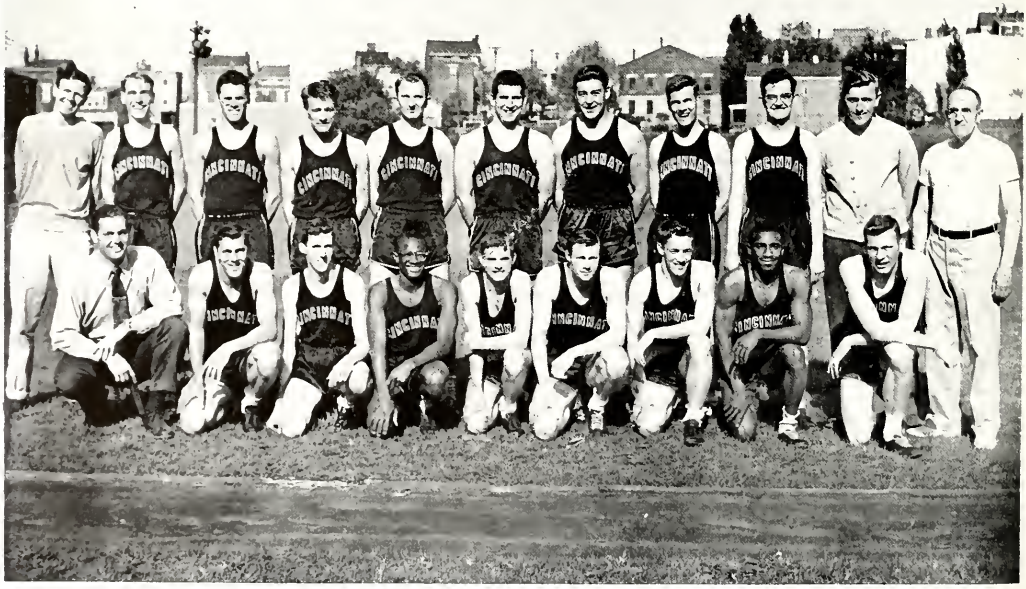

At the outset of last season the Cincinnati tracksters were outrun by a strong Ohio University contingent. The score of 67½ to 54½ was not indicative of our Bearcats' spirit. Besides Geisen's usual fine performance, Dave Hawkins came through with a tie for first place in the pole-vault. In the big event of the year, the Bowling Green Relays, the fleet-footed met some of the best trackmen in the country and were able to pull thirds in the 440 relay, the two mile, and long-distance runs. Captain Bill Lasher, consistently dependable in the time of need, led the team in their overwhelming defeat of our local rival from Victory Parkway.

Nikoloff, O., Coach, Brown, E., MacVeigh, B., Hawkins, V., Wahle, D., Briggs, B., Steimer, W

cross country •

The Cincinnati cross country team finished the past season with a record of two wins and two losses. Captain Ed Brown, Bob Briggs, and Bob MacVeigh were instrumental in the victories over Ohio Wesleyan and Berea College of Kentucky. The team prospered when it lost to Marshall and Ohio University and proceeded to end the season by capturing the Cincinnati Elk's trophy awarded to the winner of their annual six-mile race. Brown, MacVeigh, Briggs, and Bill Steimer gave their last stride for Cincy in this Thanksgiving Day Event.

ROW 1—Asohino, S., Yaney, P., Herklotz, T. ROW 2—Hodapp, R., Schneider, W., Stickney, T., Wiehe, J.

varsity rifle •

Substantial proof that they were the "big guns" on the Cincinnati campus was afforded by the UC riflemen. While awaiting the formation of a new league in which Ohio State Xavier, and other schools will compare targets, the sharp-shooters more than held their own in their other contests. Strengthened by returning lettermen Hodapp, Clark, and Trimbach, the squad did well in the intercollegiate rifle meet.

• fencing

Although slated to face some of the toughest competition in the country, the UC fencing team opened the season with prospects for a very successful outcome. Under the leadership of Coach Saye and Captain Bonem, the foilers met such top teams as Ohio State, Wayne, Notre Dame, and Kentucky. The line-up included Meacher and Curtise on sabre; Males, Engel, and Droege at the epee; Denham, Crane, and Martin, foil

ROW 1—Reisenfelf, H., Engle, R., Upp, D. ROW 2—Martin, D., Bonem, F., Capt. Meacher, J., Crane, J.

ROW 1—Kruse, D., Hoinke, E., Rhein, C. ROW 2—Smith, G., Coach, Krummel, P., Forbriger, B.

1951 golf •

Cincy Golfers teed off the 1950 season as, potentially, one of UC's finest squads. Stiff competition and poor conditions gave the niblickers a bad start, and they never seemed able to pull out of it. The resulting record was certainly not indicative of individual abilities, but the team did perform to the highest standards of the cup and green calling. Captain Bob Dixon, Tom Francis, and Paul Krummell were the mainstays of the 'Cats. Coach Smith's outlook for '51 is again promising.

sailing club •

Two "Dyer-Dhow" dingies, all season regattas with stiff big-time competition, and post regatta parties give the thirty-four members of the University of Cincinnati Sailing Club a busy year. Although the club is only a little over a year old. Commodore Glenn Cullen is very proud of his crew. In the weekend regattas with Ohio State, Purdue, Dennison, and other Mid-American Collegiate entries the crew displayed real ability. This youngest of sports at UC has attracted many a student with a seafaring heart.

ROW 1—Aneshansel, R., Graham, J., Keefe, J., Schrader, J., Dieckmann, A., Hagen, B ROW 2—Tiemeyer, C., Seubert, R., McAvoy, J., Dock, H., Church, S., Dickerson, R., Young, A., Dieckmann, E. ROW 3—Davies, S., Wasmer, J., Cullen, G., Edwards, W., Eiselein, B., Funk, S.

• 1950-51 intramurals

bill schwarberg, intramural director

Having won the Intramural trophy last year, the Phi Delts made desperate efforts to retain the crown this year. However, the race this year promised to be very close with the ultimate outcome remaining undecided until the end of the spring sports. To date the only sport completed is boxing, which the Sig Alph's took with a big margin. Due to the inclement weather, Sigma Chi will have to wait until Spring to defend its title in the football finals, while basketball still is anyone's guess. It's sure to be a fight to the finish.

STUDENT INTRAMURAL DIRECTORS
Tolpen, H., Bobitz, B., Hopkins, H.

intramurals •

The importance of intramural athletics cannot be overestimated. The unifying force of the keen competition is an indispensible asset to any university, and the prestige of possessing the trophy is the goal of every participating organization. Under the direction and coordination of Bill Schworberg, the intramural system has become one of UC's strongest traditions.

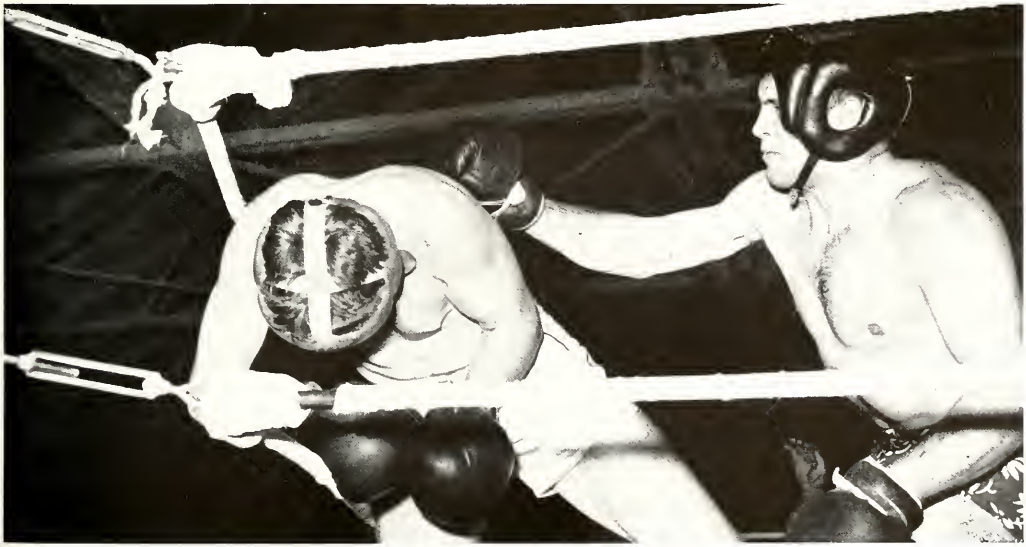

w. a. a. •

The Women's Athletic Association, more widely known as WAA, can now sit back and view with justified pride another happy and successful year under the enthusiastic leadership of their president, Betty Dick, and the most able guidance of their faculty adviser, Mrs. Florence Krausher.

Sponsoring and encouraging both varsity and intramural athletics, the WAA each year gives the coveted intramural cup to the sorority with the most points. The WAA also gives to the outstanding senior woman the equally desirable "C" ring. The first project of the WAA this year was an all-university barn dance in October. Play Day in March saw representatives of fifteen other colleges come to Cincinnati to compete in team and individual sports. Outstanding this year was the All-Association meeting at which the awards were presented to the members who had distinguished themselves in the field of athletics. The awarding of the intramural cup at the annual banquet in May brought the year to a close. Off-camups activities which added that "extra something" were the WAA state convention in February at Wooster College, and the bi-yearly national convention at Ann Arbor.

STANDING—Dick, B. ROW 1—Sander, S., Murray, P., Faley, K., Finley, M. ROW 2—Hermerding, H., Finkelstein, B., Mueller, M., Williamson, S.

ROW 1—Zwick, M., Meyers, V., Gutzwiller, J., Fisher, B., Dick, B., Taint, J. ROW 2—Theler, J., Borgmann, C., Blettner, J., Davis, P., Moesta, J., Williamsan, S., ROW 3—Imfeld, C., Marple, J., Sander, S., Arnold, J., McHugh, E., Rawnsley, M., Vehr, C.

arete •

The membership of Arete is composed of girls in Teachers College who are Physical and Health Education majors. This past year was a most active and successful one for the organizatian. Opening with a whirl of activity they shared the duties of making the Electian Day "Ballot Ball" an important event, following this plans were formulated to raise money for their scholarship fund. On the sports front, the girls got together to take on Phi Epsilon Kappa in their annual field hockey game. Mary Gutzwiller handled the gavel for Arete during 1950-51 with enthusiastic interest and excellent results.

kingsport press

shipl

indianapolis engraving

adver

harrison g. gr

powell and white

g

bennett cadillac

y's

tising

vehr printing

en

eral electric

campus owls

Indianapolis Engraving Company, Inc.

ENGRAVINGS IN THIS BOOK BY

Indeco

INDIANAPOLIS ENGRAVING COMPANY · INC.

POWELL & WHITE

ESTABLISHED 1896

PARKWAY
4610
4611

PRINTERS &
PUBLISHERS

409 YORK STREET
CINCINNATI 14, OHIO

PRINTERS OF

1951 CINCINNATIAN

D. A. BENNET *Cadillac* CO.

Distributor — CADILLAC MOTOR CARS

Standard of *the World*

1617 Reading Road MA 5210

BUSY BEE

That's the Place for Me

316 Ludlow Ave. AV 9038

CEDAR HILL FARMS INC.

Fresh Dairy Products

Catering to

Sororities and Fraternities

BRamble 1700

CINCINNATI 27, OHIO

"everything for every sport"

BOLLES SPORTING GOODS CO.

130-32 East Sixth Street CHerry 6240

Cincinnati 2, Ohio

TOPS AT U. C.
TOPS IN TV

Model 16K1

BLACKER BLACKS • WHITER WHITES • RICHER GRAYS

A magnificent television-radio-phonograph combination that will delight the eye and ear. Panel areas veneered in genuine mahogany, and full-length doors, will make this instrument a joy to possess.

YOU CAN PUT YOUR CONFIDENCE IN

GENERAL ELECTRIC

For Your New '50 Ford Car, Truck or Service . . .

C. A. CRONIN PRES.

Ford CRONIN 4749 SPRING GROVE AVE

"WOODY" SANDER V. P.

WM. BECK & SONS CO.

Established 1856

COSTUMES RENTED

Theatrical and Masquerade Costumes—Wigs—Beards Grease Paints

We Also Rent Tuxedos—Cutaways—Full Dress

All Accessories

Summer Formals

1115 Vine St. CHerry 2264

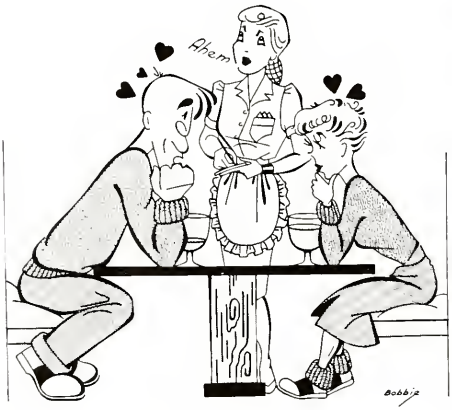

Shipley's

214 W. McMillan **PA. 2620**

FOR YOUR DANCING PLEASURE

THE CAMPUS OWLS

FROM MIAMI UNIVERSITY

CALL: DICK PURDY

WO 0820 - OXFORD, OHIO

ORCHESTRA LEADERS AGENCY

BOX 1721, CINCINNATI, OHIO, HE 6747

FURNITURE RUGS LINOLEUM

ALL LEADING RADIOS TELEVISION

FRIGIDAIRES STOVES WASHERS

A. & N. Furniture and Appliance Co.

TWO ENTRANCES:
911 East McMillan St. — 2448 Gilbert Ave.
Cincinnati, Ohio

WOodburn 4710 - 4711

Complete Home Outfitters

Official

Class Ring

Fraternity and Sorority Jewelry

L. G. Balfour Co.

2700 UNIVERSITY CT.

FORREST PORTER UN 9595

HARRISON G. GREEN

REAL ESTATE - INSURANCE

BUSINESS OPPORTUNITIES

4330 MONTGOMERY RD.

NORWOOD ,OHIO ME 6394

STIER'S

PRESCRIPTION PHARMACY

Ludlow and Clifton Aves.

UN. 1662-1663 Cincinnati, Ohio

SEALTEST ICE CREAM
SERVED BY

FRECHTLING DAIRIES
AT FOUNTAIN GRILL

Superior Chevrolet

YOUR CHEVROLET DEALER
FOR
26 YEARS

4124 Spring Grove Ave.

KI. 3300 Cint'i., Ohio

RECORDS — SHEET MUSIC

GREETING CARDS

Photos 4 for 25¢

SONG SHOP

34-36 E. Fifth St. On Fountain Sq.

As a Safeguard to Your Future
Save a Part of What You Earn

Open an Account at the

SECOND NATIONAL BANK

AVONDALE BRANCH
Burnet and Rockdale
AV. 7505

GREGG CLEANERS

200 West McMillan St.

Cincinnati, Ohio

FINE FOOD AND DRINK
AT THE
Veranda
CALL AVon 9310
ON VINE STREET ACROSS FROM THE ZOO ENTRANCE

Buick Sales and Service

THE
HOCKS BUICK CO.

3363 Reading Rd. **WO. 3300**

Used Car Dept.

2350 Gilbert Ave.

Your education is not complete until you have had a post-graduate course in FUN at

CONEY ISLAND

America's finest amusement park.

SWIM . . . DINE . . . DANCE . . . PICNIC

Vehr Printing Co.

Advertising & Commercial Printers

•

Phone MA 3332

139 Opera Pl.

The Student Union Book Store

UNIVERSITY OF CINCINNATI

TEXT BOOKS • NOTE BOOKS • STATIONERY • FILLERS

DRAWING EQUIPMENT • FOUNTAIN PENS

UNIVERSITY JEWELRY • FRATERNITY INSIGNIAS

TOBACCO • CANDY

Breakfast, Lunch and Dinner
We have served you during
The Best Years of Your Life

Congratulations
And Best Wishes
For Your Future

U. of C. Dining Halls
And Grill

"Make mine Fielman."

J. H. FIELMAN DAIRY CO.

AVon 3116 2519 Vine St.

For America's Leading Car, It's Chevrolet

AVONDALE CHEVROLET

Sales Service

AVon 1880

3425 Reading Rd.
Avondale

USED CAR SALES
3015 Reading Rd.

GRADUATES

Congratulations and Best Wishes for Continued Success

THE WESTERN BANK & TRUST CO.
12th and Vine Sts.

CLIFTON HEIGHTS OFFICE
Clifton Ave. and McMillan St.

BOND HILL OFFICE
Paddock Rd. and California Ave.

Member: Federal Deposit Insurance Corp.

IN CINCINNATI IT'S
FRISCH'S BIG BOY

TEMPERANCE IS THE

MODERATE USE OF ALL

THINGS HEALTHFUL AND

TOTAL ABSTINENCE FROM ALL

THINGS HARMFUL

Proverbs 20:1 XENAPHON

23:31. 32

COMPLIMENTS OF FRIENDS

SCHWARTZ TAILORING CO.

Fine Made To Measure Clothes

55 Years in Cincinnati

Two Convenient Locations

515 Walnut St. 8th & Sycamore Sts.

"Everything for the Student"

LANCES

- Used Text Books
- Art Materials
- Engineering Supplies
- Stationery
- Records—Classical, Popular

Two convenient locations

218 W. McMILLAN 321 LUDLOW

Open Evenings

Cincy's Most Modern and Sanitary Milk Plant

H. MILLER DAIRY CO., INC.

656 E. McMillian St.

Phone WO. 2474-2475

Visitors Welcome

Cosmetics—Gifts—Perfumes

MAURICE MARK

Professional Prescription Service

3900 Reading Rd.

UN. 5205 Cin'ti., Ohio

Avondale's Most Modern Pharmacy

WOCHER'S

HEALTH & INVALID'S

SUPPLIES

"We Are In Business for Your Health"

12 W. Seventh St. MA 6848

SEE OUR DISPLAY

OF THE

NEW STYLE
UC RING
NON-OFFICIAL

RICHARD BRAND

WATCHMAKER AND JEWELER

PHONE MAin 6906

210 W. McMillan St. Cincinnati. Ohio

JAMES HOSFORD MOTORS

Direct Factory Dealer

Chrysler **Plymouth**

Motor Cars

AV. 1473 3469 Knott St.

Avondale

"We Aim to Take Care of Our Own"

HILTON-DAVIS CHEMICAL CO.

MANUFACTURERS

COLORS — PIGMENTS — DYES

Div. Sterling Drug Inc.

2335 Langdon Farm Road

CINCINNATI, OHIO

CAMPUS COLONY

180 W. McMILLAN ST.

WO 9614

M-M-M-M

This is it!

OLD FASHIONED FLAVOR *plus* **NEW CREAMY SMOOTHNESS**

Swift's Ice Cream

Enjoy it Today!

7685 Reading Rd. **VA 1838**

REALTORS··

Every REALTOR is a business man—a good business man or he wouldn't be allowed to use the professional title of REALTOR. Naturally he's in business to make a profit but —he places service to his clients above and before profit.

Service Before Profit!

A real estate man must make that pledge before he can be a REALTOR. And he lives up to it not only because the rules governing REALTORS are enforced, but because in the long run, it's a good business to practice.

A good business practice for you is to place your real estate affairs in the hands of a REALTOR, because a REALTOR must have experience, ability, integrity, and follow a golden rule code of business ethics. When you make sure your Real Estate man is a REALTOR you are making sure of complete satisfaction.

Look for REALTOR in classified ads, in the phone book and on business stationery.

CINCINNATI REAL ESTATE BOARD

Mercantile Library Building
414 Walnut St. MA
Cincinnati Ohio 1113

• WEDDINGS • CANDIDS • FORMALS • COMMERCIAL •

PUBLICITY • COMMERCIAL • WEDDINGS •

Your Yearbook Photographer . . .

Wm. R. Whitteker studios

★ ★

6836 BANTRY AVE ··· CINCINNATI·13·OHIO

Artistry in Photography

··· MELROSE 8558 ···

PUBLICITY • WEDDINGS • CANDIDS •

• COMMERCIAL • PUBLICITY • WEDDINGS • CANDIDS •

KINGSPORT PRESS INC. KINGSKRAFT

Covers by Kingscraft

KINGSPORT PRESS, INC.

KINGSPORT, TENNESSEE

QUEEN CITY CHEVROLET

Your Convenient Downtown

Chevrolet Dealer

318 E. 6th St.

PA. 4880 Cincinnati, Ohio

READ YOUR U. C. PUBLICATIONS

- **News Record**
- **Cincinnatian**
- **Profile**
- **Co-op Engineer**
- **Student Directory**

Success Story — American Style

Just seventy-five years ago the first spoken message was carried over a few feet of wire, connecting two crude telephones. In the United States today, 173 million conversations daily speed over 152 million miles of wire connecting 43 million telephones.

First regarded as a mere toy, the telephone in the U. S. today is an 11 billion dollar business, owned by almost a million stockholders and provides jobs for three-quarters of a million persons.

The industry is big because America is big and requires a huge communications system to keep the wheels of commerce, and society generally, running smoothly and swiftly — yet its cost is low, within the reach of most families.

This is just a typical American success story, possible only under our system of free enterprise which permits free men and women to exercise individual initiative.

The Cincinnati and Suburban Bell Telephone Company

The "Barbecue" Restaurant

THE HICKORY

in Downtown Cincinnati

Famous for Hickory Cooked Meats and Fowl

Rathskellar Available for Private Parties

OPEN 'TIL 4 A.M. DAILY
112 EAST SIXTH ST.

AIR CONDITIONED
MA 2716

Compliments of

L. M. PRINCE CO.

4 W. 4th Street

advertising index

A. & N. Furn. & Appli. Co., 328
Avondale Chevrolet, 332
Balfour, L. G. Co., 328
Beck, William & Sons Co., 328
Bennnett, D. A. Cadillac Co., 326
Bolles Sporting Good Co., 326
Brand, Richard Jeweler, 333
Busy Bee, 326
Campus Colony, The, 334
Campus Owls, The, 328
Cedar Hill Farms, 326
Cincinnati Real Estate Board, 334
Cin't & Sub. Bell Tele. Co., 336
Coney Island, 330
Cronin Ford Co., 328
Fielman, J. H. Dairy Co., 331
Frechtling Dairy, 329
Frisch's, 332
General Electric, 327
Green, H. G. Real Estate, 329
Gregg Cleaners, 330
Hickory Barbecue, 336
Hilton-Davis Chemical Co., 334
Hocks Buick Co., The, 330
Hosford, James Motors, 333
Indianapolis Engraving Co., 324
Kingsport Press, Inc., 335
Lance's, 332
Mark, Maurice Pharmacy, 333
Miller, H. Dairy Co., Inc., 333
Powell & White Printers & Publishers, 325
Prince, L. M. Co., 336
Queen City Chevrolet, 336
Schwartz Tailoring Co., 332
Second National Bank, 330
Shipley's, 328
Song Shop, 329
Stier's Pharmacy, 329
Student Union Book Store, 331
Superior Chevrolet, 329
Swift & Co., 334
U. C. Dining Halls & Grill, 331
Vehr Printing Co., 330
Veranda, The, 330
Western Bank & Trust Co., The, 332
Whitteker, William R. Studio, 335
Wacher, Max & Son Co., 333

organization index

Acacia, 155
Administration, 16
Alpha Chi Omega, 134
Alpha Chi Sigma, 222
Alpha Delta Pi, 135
Alpha Epsilon Pi, 156
Alpha Gamma Delta, 136
Alpha Kappa Psi, 230
Alpha Lambda Delta, 117
Alpha Omicron Pi, 137
Alpha Sigma Phi, 157
Alpha Tau Omega, 158
Alumni Association-Sing SAE, 184
American Commans Club, 159
American Institute of Chemical Engineers, 223
American Institute of Electrical Engineers, 224
American Marketing Association, 228
American Society of Civil Engineers, 225
American Society of Mechanical Engineers, 226
Applied Arts Tribunal, 32
Arete, 320
Arnold Air Society, 248
Association of Dorm Women, 214
Association of Independent Students, 173
Athletics - Title page, 284
Auburn, Dean, 21
Band, 262
Band Pictures, 263
Baseball Team, 306
Basketball, 302
Beaux Arts Ball, 194
Beta Gamma Sigma, 112
Beta Theta Pi, 160
Bishop, Dean, 23
Board of Directors, 21
Board of Publications, 274
Business Administration Tribunal, 33
Business Education Club, 231
Chi Epsilon, 115
Chi Omega, 138
Cincinnatian, 276
Class Officers, 26
Clifton Dorm, 218
Coaching Staff, 286
CO - OP Club, 240
Cheerleaders, 290
Contents, 5
Co-operative Engineers, 280
Cross Country, 312
Dad's Day, 178
Delta Delta Delta, 139
Delta Phil Delta, 113
Delta Phi Epsilon, 140
Delta Sigma Pi, 229
Delta Tau Delta, 161
Delta Zeta, 141
Engineering Tribunal, 34
Eta Kappa Nu, 125
Evening College, Neuffer, 102
Evening College Seniors, 103
Fencing Team, 313
Football, 286
Football Freshmen, 297
Forensic Guild, 234
49'ers Board, 270
49'ers, 270
Fraternity Subtitle, 151
Gamma Delta, 259
Glee Club, 264
Golf Team, 314
Greeks Title Page, 106
Graduate School, 91
Graduate Seniors, 92
Graduate Subtitle, 39
Guidon, 39
Hillel, 249
Homecoming, 180
Home Economics Club, 232
Home Economics Tribunal, 35
Honorable Substitutes, Cartaan, 109
Housing Subtitle, 213
Institute of Aeronautical Sciences, 227
Interfraternity Council, 154
Interfraternity Dance, 196
Intersorority House Council, 133
Intramurals, 316
Ivy Day, 41
Johnson, Dean, 22
Junior Class Officers, 27
Junior Advisers, 239
Junior Prom, 190
Junior Prom Queen, 191
Kampus King, 198
Kappa Alpha Theta, 142
Kappa Kappa Gamma, 144
Kindergarten Club, 232
Lambda Chi Alpha, 162
Law, Rowley, 96
Law Seniors, 93
Liberal Arts Tribunal, 36
Liberal Arts Medical School, Dorst, 98
Liberal Arts Seniors, 76
Liberal Arts Medical Seniors, 99
Mardi Gras, 193
Memorial Dormitory, 216
Men's Inter - Dorm Council, 215
Men's Senate, 31
Metro Christmas Party, 182
Metro, 121
Migration, 179
Military Subtitle, 245
Mortar Board, 118
Mummers, 269
Mummers Board, 268
Music and Drama Subtitle, Cartoon, 261
Newman Club, 257
News Record, 278
Nursing and Health, Ronagle, 86
Nursing and Health Tribunal, 37
Nursing and Health Seniors, 87
Ohio Society of Professional Engineers, 222
Omicron Delta Kappa, 119
Omicron Nu, 114
Orientation Board, 235
Pan - Hellenic Council, 132
Pershing Rifles, 247
Personalities, Subtitle, 205
Phi Beta Kappa, 110
Phi Delta Theta, 163
Phi Eta Sigma, 116
Phi Kappa, 164
Phi Mu, 146
Pi Chi Epsilon, 127
Pi Delta Epsilon, 275
Pi Kappa Alpha, 165
Pi Lambda Phi, 166
Pi Lambda Sigma, 145
Pi Tau Sigma, 126
Profile, 281
Program Committee of Union Board, 237
Publications Subtitle, Cartoon, 273
Red Cross Council, 233
Religious Emphasis Week, 250
Rifle Club, 313
ROTC, 246
ROTC Ball, 188
Rushing, 130
Sailing Club, 315
Scabbard and Blade, 247
Scarab, 128
Scenic, 186
Section Change, 192
Senior Class Officers, 26
Senior Week Scenic, 40
Sigma Alpha Epsilon, 167
Sigma Alpha Mu, 168
Sigma Chi, 169
Sigma Delta Tau, 147
Sigma Phi Epsilon, 170
Sigma Sigma, 122
Sigma Sigma Carnival, 200
Sing, Kappa, 185
Social Board, 238
Social Subtitle, 187
Society of Auto Engineers, 233
Sophomore Class Officers, 27
Sophos, 120
Sophos Dance, 189
Social Board, 238
Sororitites Subtitle, 129
Special Events Title, 174
Student Council, 28
Student Directory, 282
Student Government, Subtitle, 25
Student Union, 241
Swimming Team, 305
Tau Beta Pi, 111
Tau Beta Sigma, 266
Tau Pi Epsilon, 231
Teachers College, 88
Teachers College Seniors, 89
Teachers College Tribunal, 38
Tennis Team, 308
Theta Alpha Phi, 267
Theta Chi, 171
Theta Phi Alpha, 148
Track Team, 310
Traditions Subtitle, 177
Triangle, 172
Trianon, 150
Ulex, 124
Ulex Dance, 199
Union Board, 236
University Dorms C and D, 219
Varsity Rifle, 313
Walters, President, 20
Wesley Foundation, 260
Westminster Foundation, 256
Women's Athletic Association, 318
Women's Senate, 30
YMCA, 255
YWCA, 254
Zeta Tau Alpha, 149

index

A

Abel, B., 113, 45
Abney, K., 159
Ackman, D., 76
Ackman, J., 76
Adams, D., 162
Adams, D., X., 218
Adams, D., 218
Adams, G., 225
Adams, P., 134
Adamson, J., 172
Adkins, E., 172
Adler, W., 166
Adolph, R., 166
Aeschbach, H., 76, 134
Agee, J., 159
Agin, J., 49, 169
Aglamesis, M., 35, 114, 72, 138, 231, 232
Ahrens, G., 154, 163
Ahrens, M., 45, 138
Albach, W., 226
Albers, J., 142, 232
Alderbrink, J., 49
Alexander, C., 161
Alexander, J., 160
Alexander, M., 72
Alford, A., 163
Allen, J., 297
Allender, J., 155
Allnutt, J., 58, 226
Alter, S., 156, 154
Anderegg, R., 171, 247
Andersan, C., 167
Anderson, N., 89, 142
Anderson, W., 308
Andraud, M., 45, 138
Andreadis, H., 297
Andrews, R., 99
Andrews, R., 308
Andrzejewski, R., 297
Aneshansel, R., 158, 315
Anner, B., 305
Anthony, F., 287
Anthony, F., 297
Anton, S., 166, 258
Appel, B., 45, 219
Appel, J., 147, 258
Applequist, H., III, 58, 126 275, 280
Archambeault, L., 37
Armandroff, J., 149
Armengol, R., 170
Armstrong, C., 150
Armstrong, J., 266
Arnold, C., 76
Arnold, D., 165
Arnold, D. L., 172, 233, 224
Arnold, J., 134, 320
Arnold, R., 276
Arnold, T., 162
Arrighi, L., 232
Asahina, S., 313
Aschenbach, E., 37, 87
Ashby, R., 162
Aszman, J., 142
Aubrey, R., 99
Auburn, A., 142
Aufderbeck, J., 49

Aufdermarsh, C., 163, 282
Ault, J., 146
Aumend, C., 230
Austing, J., 257
Avey, V., 144

B

Baals, J., 165
Baas, A., 144
Bachler, M., 139, 232
Bachman, R., 227
Bacon, H., 103
Backer, W., 58
Bader, M., 230
Baer, E., 139
Bogby, J., 161
Bahas, J., 171
Baier, R., 247, 260
Bailey, M., 49, 133, 136
Bailey, N., 132, 142
Bain, H., 97
Bain, V., 144
Bakemeier, M., 117
Baker, B., 58, 126
Baker, I., 149
Baker, R., 58
Bakuhn, J., 218
Balaun, E., 218
Baldock, M., 103
Ball, D., 58, 172, 222, 226, 233
Ballard, H., 162
Ballew, R., 171, 225
Balliet, J., 172, 247
Balsink, E., 227
Bammerlin, J., 113, 143
Bangert, R., 172, 224, 259
Banghman, H., 103
Barber, R., 297
Barbieri, J., 306, 307
Barch, J., 58
Bare, J., 148
Barker, G., 149
Barlow, S., 135
Barnard, J., 239
Barnhart, C., 26, 137
Barnhard, R., 163
Barr, J., 218, 247
Barrett, M., 76
Barron, M., 168
Barsic, C., 218
Barteou, M., 155
Barthlomew, J., 103
Bartish, A., 219
Bartlett, C., 89
Bartos, V., 49, 229
Bary W., 162
Basler, I., 247
Bass, I., 168
Batin, W., 148
Baude, H., 49
Bauer, C., 170
Bauer, C., 103
Bauer, D., 31, 162, 238, 247
Bauer, E., 45
Bauer, J., 143, 276
Baumann, L., 76
Bavis, E., 223
Bayles, A., 137, 265
Bear, J., 165
Beord, A., 49
Becker, C., 72, 137
Becker, J., 149
Becker, R., 160
Beckett, E., 115, 225
Beckmon, C., 136
Beetem, M., 139
Beets, J., 149
Begovich, M., 58
Behrendt, A., 147, 232, 279
Beier, K., 169
Beimesche, B., 173
Belinky, C., 168
Bell, S., 76, 134
Bellamoh, H., 304
Benethum, D., 161, 226
Benjomin, M., 142, 239, 276
Benmayor, J., 156
Bennett, R., 116, 160
Bennington, T., 89
Bensen, M., 216
Bensen, F., 89
Benson, J., 171
Benzing, E., 58
Benzinger, J., 287
Bencher, W., 248
Berghager, R., 103
Bergen, F., 49
Berlskin, A., 125
Bergman, B., 148
Bergman, M., 76
Berlage, K., 161
Berlin, J., 165
Berliner, C., 89
Bermon, C., 232, 258
Bernard, J., 145
Bernard, R., 224
Bernens, H., 164
Bernhaut, M., 166
Berning, A., 134, 239
Bernstein, J., 76, 166, 255
Bernstein, S., 166
Berry, A., 297
Bershodsky, I., 258
Bertschinger, J., 136
Berwanger, M., 217
Best, C., 45
Bettman, E., 258
Beuttel, S., 149
Betz, F., 128
Beyring, G., 229
Bickel, R., 159, 259
Bickel, R., 58, 224
Bickerton, L., 89
Biederman, C., 167
Billet, S., 99
Biltz, B., 139
Binns, G., 45
Birge, J., 155
Birk, J., 58
Birkenbeil, H., 148
Birkley, W., 297
Birn, M., 30, 118, 127, 132, 148, 249, 235, 236
Bishop, B., 160
Bishop, D., 170
Bishop, E., 171
Bishop, H., 58
Bishop, R., 33, 167
Bittmann, R., 165
Bittinger, B., 306
Black, H., 139
Blain, J., 169
Blanco, T., 227
Blaney, H., 99
Blank, S., 138, 239
Blatz, A., 167
Bleitner, J., 320
Blersch, V., 134
Blesi, M., 148, 239
Bletso, M., 149, 76
Blickensderfer, R., 225, 222
Block, B., 136
Block, W., 170
Bloodgood, J., 30, 32, 45, 113, 214, 217, 138
Blough, C., 217
Blum, J., 49, 163, 287
Boberg, T., 49, 230
Bockstahler, R., 169
Bode, D., 163
Bodenlos, R., 76, 169
Bodenstein, H., 135, 276
Bodenstein, R., 168
Boehm, E., 72, 132, 145
Boehm, R., 103
Boike, M., 282
Boksenbom, F., 150, 231, 239, 258
Bolce, D., 49
Boling, R., 49, 165
Balland, T., 116
Ballinger, J., 143
Bolsinger, D., 167
Bomas, W., 297
Bond, J., 227
Bondy, C., 103
Boneau, V., 257
Bonem, F., 58, 226, 222, 275, 280, 313
Boni, R., 111, 58, 155
Bonnell, M., 45
Boone, B., 45, 144
Border, G., 165
Borgman, C., 320
Borgman, J., 304
Borgmann, J., 76
Born, W., 171, 222
Borrow, C., 139
Bortz, M., 45, 166
Bortz, W., 120
Bosch, G., 72, 114, 150
Boster, S., 76
Bosse, J., 148, 257, 279
Boulger, W., 97
Bourgrof, E., 160
Bowling, J., 234
Bowman, J., 170
Boyd, J., 128
Boyd, V., 58, 224
Boyer, N., 144
Bradburn, B., 143
Broden, H., 158
Bradbury, B., 58, 111, 125, 224
Bradham, S., 141
Bradley, B., 117, 148
Bradley, D., 89, 150
Bradley, E., 170
Bradrick, T., 171
Brandt, R., 166
Bratburd, L., 49, 168
Brouckmann, W., 58, 111, 115, 225
Braun, F., 222
Braun, R., 58
Brawn, H., 162
Bready, B., 35, 72, 232
Brecht, G., 165
Bredenbeck, R., 170
Brennan, B., 216
Brennemann, C., 72, 114, 150
Brewster, J., 76, 162
Brickner, B., 258
Bridges, W., 49
Briggs, R., 169, 266, 310, 312
Brigham, D., 35, 134, 232
Brill, D., 287, 306
Brill, M., 134, 239, 290
Brill, R., 31, 120, 121, 167, 255, 276
Bristley, C., 97
Bristol, J., 45
Brockmeier, R., 33, 165
Brod, S., 168
Bradrick, L., 224
Broering, H., 58, 126, 226
Brokamp, R., 89
Bronstein, A., 116
Bronstein, H., 257
Brooks, R., 226
Brooks, W., 169
Brown, A., 58, 115, 225
Brown, C., 27, 138, 232, 238, 239, 249
Brown, C., 89, 158
Brown, E., 31, 76, 163, 305, 310, 312
Brown, H., 49
Brown, I., 87
Brown, J., 160
Brown, J., 137
Brown, L., 156
Brown, M., 150
Brown, W., 58, 224
Brown, R., 119
Brown, W., 167
Brown, W., 45
Browne, W., 31, 76, 169, 247
Browne, E., 99
Brueggemann, B., 135
Brumbaugh, R., 163
Brumberg, A., 247, 260
Brumsey, P., 45
Brunen, J., 58
Bruner, C., 149
Bruning, R., 170
Brunner, J., 155
Bruns, D., 169
Buchanan, R., 257
Buck, R., 72, 139
Budke, D., 103
Buehler, R., 137
Buel, T., 163, 297
Buether, J., 148
Buettinger, B., 138
Bullock, N., 128
Bumiller, T., 169
Bumiller, W., 36, 169
Burba, W., 99
Burchett, E., 38, 45
Burdsall, A., 138, 282
Burgess, W., 162, 230
Burgett, J., 158
Burkart, J., 160
Burke, R., 58
Burks, J., 76
Burnett, D., 164
Burnett, L., 170
Burns, R., 219
Burt, J., 143
Busch, D., 157
Busch, S., 147, 258
Busch, W., 59, 224
Buschle, H., 163
Busch, B., 139
Busken, J., 59, 154, 172
Busser, R., 149
Buten, R., 99
Butsch, B., 27, 142, 237
Butt, D., 59, 224
Buttelwerth, J., 45, 124, 263
Button, K., 49
Butz, R., 225
Byer, E., 147
Byrd, N., 216
Byrer, J., 59, 111, 226

C

Codman, L., 149, 232
Cadman, N., 133, 139, 290
Codwallader, B., 144
Cadwallader, W., 161
Cahn, R., 168
Cahoon, J., 97
Caine, A., 89, 232
Coley, D., 162
Callison, P., 216
Camardo, V., 49
Campagna, R., 117, 144
Campbell, E., 33, 127, 133, 134, 279
Campbell, H., 170
Campbell, J., 287
Campbell, P., 33, 120, 49, 165, 206, 278
Campbell, R., 169
Campbell, W., 297
Campodonico, H., 306
Candor, J., 160
Cantor, J., 76, 216, 258
Capuzzi, C., 297
Carlo, D., 89
Carlsen, W., 154
Carlson, R., 161
Carmel, N., 156
Carpenter, J., 225
Carpenter, N., 144, 232
Carr, E., 45
Carson, E., 139
Carter, L., 97
Carter, M., 149
Carter, R., 150
Cortlidge, B., 45
Cossel, R., 170
Cassidy, T., 167, 304
Castleberry, J., 281
Cecil, R., 89, 118, 138, 206, 249, 254
Chahrouri, A., 217
Chaikin, E., 168
Chollinor, D., 219, 266
Chamberlain, J., 170
Chambers, B., 89
Champlin, R., 128
Chan, W., 172
Chapman, D., 218, 225
Chapman, J., 139
Chapman, T., 163
Chorek, B., 140
Charlton, C., 89
Chase, B., 141, 217
Chato, J., 116
Cheek, M., 149
Chenoweth, D., 38, 144, 239
Chenoweth, W., 59
Chesteen, J., 158
Childs, E., 173, 276
Childs, J., 231
Cholklas, P., 297
Christian, R., 128
Christoffersen, A., 260
Church, S., 32, 138, 315
Clark, B., 72
Clark, R., 172
Clark, W., 59
Clargkson, A., 59
Clawson, C., 247
Clayton, R., 170
Clayton, R., 247
Cleary, T., 103
Cleaver, E., 150
Clemens, M., 167, 297
Clements, W., 120, 121, 122, 124, 169, 274, 275, 277
Cleveland, P., 30, 89, 118, 124, 148, 206, 233, 237, 276
Click, F., 59
Click, P., 59
Cline, W., 225
Clipson, A., 218
Coburn, R., 172, 222, 280
Cochran, B., 139, 233, 276
Cockerill, R., 37, 87
Cody, R., 247, 260
Cofield, C., 45, 138
Cohen, D., 168
Cohen, E., 38
Cohen, E., 216
Cohen, J., 168
Cohen, J., 258
Cohen, S., 76
Cohen, S., 232, 258
Cohen, S., 72
Cohn, M., 168
Colacurcio, J., 148
Colbert, W., 59
Coleman, D., 49
Colman, N., 139
Collins, D., 172
Collins, H., 49
Collins, P., 45, 137
Colwell, F., 76, 169, 305
Conboy, T., 167
Concilla, J., 160, 297
Condia, C., 150
Cones, M., 141
Conley, D., 76
Connelly, R., 161, 248
Connolly, B., 134, 232
Connolly, W., 164
Conroy, E., 163
Cook, R., 76
Cooke, A., 257
Cooper, B., 89
Cooper, T., 158
Copelan, O., 138
Copeland, D., 59, 72
Coppens, C., 134
Corry, C., 163
Cors, L., 167
Cors, M., 144
Cortezan, J., 87
Costello, J., 31, 76, 119, 163, 235, 275
Cottrill, A., 45
Coughlin, D., 142, 217
Coventry, D., 158
Covington, J., 232
Cragg, A., 142
Craig, R., 89, 160
Crampton, W., 97
Crowfis, E., 59, 224
Crawford, R., 229

Creighton, J., 77, 132, 134
Crews, J., 163
Crider, C., 32, 45, 240
Crocker, A., 142
Crosby, J., 172
Crosthwaite, J., 150
Crowe, A., 77
Crowl, C., 172
Croxtan, J., 49, 165
Crumrine, P., 159
Cruse, C., 144, 232
Culberson, W., 77
Cucinatta, J., 298
Cullen, G., 161, 315
Cullen, J., 164
Cummins, V., 103
Cundall, T., 167
Cunningham, D., 59, 111, 119, 126, 275, 280

D

Dabney, D., 45, 113
Dacey, E., 59, 111, 125, 224
Dadey, D., 116
Dahms, E., 113
Dalrymple, S., 37
Damico, T., 89, 225
Damron, C., 99
Dangel, J., 77, 135
Daniel, H., 59, 227
Daniels, R., 99
Danner, R., 27, 36, 144, 267
Daubenbis, J., 141
Daulton, P., 143
Davidow, H., 166
Davidow, R., 154, 166
Davies, C., 167
Davies, G., 35, 133, 144
Davies, S., 315
Davies, W., 59, 172, 222, 223
Davis, B., 165
Davis, D., 45, 113
Davis, F., 172
Davis, J., 217, 276
Davis, J., 167
Davis, P., 219
Davis, N., 134, 239, 254
Davis, P., 320
Davis, R., 218, 223
Davis, R., 170
Davis, R., 27, 31, 120, 121, 163, 238
Davis, W., 163
Davison, A., 141, 216
Dawley, N., 37, 235, 239
Dawsan, R., 172, 233
Day, F., 103
Day, J., 226
Dean, R., 159
Dean, R., 169
DeCamp, J., 139
DeCarlo, J., 59
Decatur, J., 160
Dechert, D., 172
DeGarmo, A., 99
Deifel, C., 77
Deininger, M., 216
Deinlein, R., 158
DelBene, D., 167, 297
Delaney, J., 124, 169, 287
Dells, P., 38, 135, 239
Delong, G., 162
DeLong, R., 222, 226, 233
Delapaz, D., 260
Delp, R., 59
Demakes, T., 117
Demaria, J., 163
Denham, M., 266
Denham, R., 313
Denier, M., 72
Dennis, E., 46
Dennis, R., 258
DeNuccio, C., 89
DeNuccio, L., 59
Denny, H., 77
Denyven, D., 59
Derbes, M., 32, 113, 134, 239, 254
DeSalva, J., 143
Detchmendy, F., 248
Detwiler, K., 103
Detzel, Q., 49
Deubel, M., 89
Deutch, L., 168
Devol, E., 59, 165
Deweese, G., 158
Dewitt, J., 216
Diamant, S., 72, 258
Diamond, H., 49, 154, 166
Diara, L., 148
Dick, A., 135
Dick, B., 30, 89, 118, 132, 143, 207, 319, 320
Dick, P., 59, 227
Dickerson, R., 315
Dickman, F., 163
Dickson, T., 163
Dieckman, A., 138, 315
Dieckman, B., 36, 117, 144, 279
Dieckman, E., 315
Diehl, J., 169
Diemer, D., 164
Dietrick, G., 59
Diettert, B., 139
Dietz, H., 99
Dietz, N., 171
Dignan, T., 50
Dillan, O., 59, 227
Dimmett, V., 135
Dine, L., 147
Dinerman, I., 168
Dingley, S., 77, 171, 119, 207, 274, 275, 278
Dirr, A., 226
DiSalvo, E., 60
Dischler, A., 166
DiTommaso, D., 50, 224
DiTullia, E., 89
Dixon, R., 314
Dochat, P., 46, 217
Dock, H., 315
Doctrow, N., 125
Dodds, R., 218
Dodge, H., 165
Doelling, R., 50, 230
Doggett, F., 162, 259
Doggett, N., 60, 126
Doggett, R., 171, 259
Dollin, L., 156
Dolman, C., 77, 247, 248
Domino, R., 229
Donath, T., 77, 234
Donley, C., 171
Donlon, J., 77, 142
Donnelly, J., 128, 266
Donze, J., 164
Donze, R., 164, 257
Dooley, J., 60
Doppler, W., 50, 169
Doran, J., 144
Dorsel, J., 165
Doscher, H., 50
Doscher, M., 77, 134
Dougherty, R., 297
Dauglas, F., 27, 120, 160
Downs, V., 219
Dows, B., 260
Doyle, B., 135
Doyle, M., 103
Drake, J., 121, 126, 163, 226, 236, 275, 276
Drake, J., 87
Drescher, L., 60
Dreskin, A., 168
Driscoll, J., 124, 128, 287
Driver, J., 170
Droege, G., 89
Droege, L., 305, 313
Droege, R., 89, 148, 233
Duccilli, H., 99
Duermit, D., 134
Duerr, M., 30, 136, 240, 239, 249, 266, 282, 280
Duerr, R., 162
Duff, J., 226
Duffy, M., 144
Duffy, M., 135
Dugan, J., 232
Dunbar, P., 90, 142, 232
Dunn, D., 77, 159
Dunn, D., 142
Dunton, R., 170
Durban, J., 136
Durham, A., 135
Durkin, C., 164
Durnbaugh, K., 167
Dury, C., 60
Duvall, R., 60
Duwel, M., 90
Dykes, E., 117, 276, 279, 281

E

Eagle, H., 227
Eastburn, G., 136
Easton, W., 163
Ebel, D., 280
Ebeling, T., 163
Eberhardt, M., 60
Eberle, L., 50
Ebinger, J., 167
Eckert, C., 161, 274, 282
Eckman, L., 90, 258
Eckman, T., 258
Eckstein, J., 258
Edelstein, J., 166, 304
Edwards, A., 139
Edwards, E., 135, 360
Edwards, J., 164
Ewards, W., 315
Ehrhart, H., 230, 257
Ehrnschwender, P., 170, 247
Eibling, J., 222
Eiche, J., 143
Eichenerger, N., 60, 111, 125, 224
Eichhold, P., 50
Eichstodt, T., 163
Eilers, J., 50, 160
Einhorn, J., 168
Eisele, M., 77
Eiselein, A., 50, 315
Eisert, E., 90, 266
Eisert, M., 266
Elam, E., 77
Elder, J., 149
Eidon, D., 50, 170, 228
Ellert, F., 60, 111
Elliott, J., 38, 90, 132, 139
Elliott, S., 138
Ellis, H., 46
Ellis, P., 77
Ellis, W., 97
Ellman, R., 171
Elnan, O., 60, 227
Elshoff, E., 161
Elumeze, J., 77
Ely, J., 143
Emmerich, K., 224
Emmons, M., 143
Emmons, M., 115, 225
Enderle, J., 257
Engelke, E., 30, 132, 149 238, 249
Engle, R., 313
Enochs, J., 77
Erbaugh, S., 60, 224
Eschbough, E., 46, 171
Espelage, M., 149
Esslinger, D., 50, 266
Ettin, B., 90
Euster, S., 166
Evanoff, A., 72, 114, 137, 214, 216
Evans, J., 111, 60, 126, 226
Evans, J., 120, 276
Evans, R., 77
Evans, R., 226
Evans, R., 117, 134
Evans, W., 170
Everal, R., 50
Evers, R., 50, 229
Ewers, C., 50
Ezrine, I., 116, 77, 234

F

Fahey, R., 34, 60, 115, 225
Fahrenbruck, R., 60
Faigle, D., 77
Falck, J., 87
Falcon, L., 30, 140
Fanady, G., 116
Farber, V., 140, 216
Farmer, F., 50
Fath, T., 229
Faulkner, D., 160, 297
Fazzari, F., 172
Fearing, D., 77
Fegelman, R., 156
Feiler, C., 50
Feiler, J., 134, 239, 254
Feinauer, V., 172
Feldmiller, B., 165
Feller, C., 60
Feller, J., 60
Fellwock, C., 226, 259
Felman, A., 77, 168
Felts, D., 34, 224
Fening, C., 99
Fenske, J., 60, 247
Fernandes, B., 90
Ferreri, J., 218, 223
Fertig, C., 72, 149
Feulner, H., 216
Fibel, H., 154, 166
Ficke, D., 50
Fields, L., 239
Fielman, M., 148
Fieno, D., 77
Figg, R., 77, 149
Fike, R., 171
Findsen, R., 170
Fink, A., 139
Finkbeiner ,A., 90
Finkelstein, B., 319
Finley, M., 30, 37, 260, 319
Finn, T., 99
Finn, V., 135
Fischer, R., 90, 135, 276, 281
Fischoff, R., 168
Fish, C., 128
Fisher, B., 290, 320
Fisher, B., 60
Fisher, D., 32, 310
Fisher, E., 226
Fisher, G., 165
Fittro, S., 142
Fitz, D., 226
Fitzgerald, J., 46
Flagg, E., 170
Flaig, J., 134, 267, 268
Flandermeyer, D., 103
Flaugher, R., 158
Flautt, G., 97
Flavin, C., 279, 282
Fleck, J., 50, 229
Fleming D., 60
Fleming, H., 46
Fletcher, J., 169
Fliehman, E., 50
Flora, B., 146, 217
Flottman, D., 230
Flynn, A., 160
Foerster, E., 141
Fogarty, A., 164, 229
Foley, K., 78, 14, 319
Foley, R., 60, 111
Forbriger, A., 160
Forman, C., 136
Forster, A., 161
Forsyth, P., 162, 222, 226
Forte, N., 78
Fossit, A., 144
Foster, G., 116, 159, 225
Foster, S., 162
Fox, J., 37
Fox, M., 90, 233, 279
Frelich, C., 226
Francis, T., 314
Francq, D., 30, 72, 114, 118, 207, 134
Frank, A., 97
Frank, D., 99
Frank, E., 143
Frank, H., 78
Frank, P., 36, 78
Frank, R., 170
Frankenberg, A., 148, 232
Frankenstein, B., 90, 132, 140
Frantz, R., 164
Franzman, M., 87
Frattallone, J., 113, 169
Frazier, R., 158
Frede, W., 60
Frederick, H., 60, 111
Frederick, M., 87
Free, J., 217
Freemond, A., 99
Frees, O., 116
Freese, P., 60
Freson, G., 31, 78
Frey, E., 60
Frey, J., 78
Freytag, C., 141
Fricker, J., 226
Friedlander, J., 290
Friedman, E., 258
Friedman, J., 147, 258
Friesz, D., 171
Frith, R., 90, 122, 124, 128, 167, 298
Fritz, D., 297
Fritzsche, O., 103
Froehlich, J., 169
Froehlich, J., 78
Froehlich, J., 50, 169
Frommer, P., 34, 116
Frost, G., 171
Fry, J., 115, 225
Frye, C., 87
Frye, J., 149
Fugitt, J., 26, 78, 144, 2[illegible]
Fuhrmann, E., 163
Fuldner, H., 116
Fuldner, N., 144
Fuller, R., 169
Fullerton, G., 158
Fullerton, R., 99
Fullman, J., 78
Funk, I., 165
Funk, S., 78, 234, 258, 315
Funk, T., 165
Funke, J., 37
Funke, D., 90, 134
Funke, H., 72, 142
Furlong, K., 99
Fussner, M., 90, 132, 145

G

Gabel, W., 61, 163
Gabriel, J., 61
Gaeb, C., 139
Gains, S., 132, 140
Gaker, L., 99
Gall, I., 99
Gallenstein, R., 61
Gallagher, M., 78
Gamble, H., 158
Gones, P., 171, 237
Gamoran, N., 78, 258
Gangl, A., 61, 227
Garcia, A., 218
Gard, L., 33, 50, 121, 161
Garner, L., 225
Garner, W., 50
Garrett, C., 226
Garrette, J., 90
Garrison, P., 72, 142, 263, 266
Gaskins, B., 138
Gast, P., 34, 111, 126, 172, 226, 280
Gates, D., 141, 216
Gauder, C., 162
Gausepohl, M., 97
Gausman, V., 90
Gebhardt, C., 61, 125, 224
Gebhardt, R., 165
Gebhart, M., 154
Gehron, M., 216
Geier, T., 154, 167, 276

Geiger, J., 90
Geiger, J., 78, 160
Geis, M., 139
Geisen, P., 310, 311
Geisler, M., 30, 72, 232, 265
Gels, R., 61, 226
Gentrup, A., 142
Geohegan, E., 78, 138
Geonberg, E., 99
George, E., 116
Goldburg, S., 216
Gonzenbach, B., 216
Good, E., 46
Goodfellow, R., 120, 165
Goodman, R., 168, 258
Goodman, S., 116, 120, 168, 274
Gordon, J., 140
Gordon, R., 224, 297
Gottschlich, C., 61, 111
Gould, B., 147, 258
Gower, B., 171
Goyert, C., 51, 164
Grabo, G., 163
Grace, L., 78, 118, 208, 236, 237, 249, 254, 276
Gradsky, M., 90
Graf, C., 61, 111
Graf, C., 78
Graham, G., 167
Graham, T., 141, 216, 315
Grammer, D., 124, 167, 287
Grand, J., 78
Grate, J., 167
Graver, W., 259
Gray, L., 61
Gray, R., 159
Green, J., 155
Green, M., 78, 142
Greene, R., 61, 125, 224
Greene, W., 78
Greenfield, I., 168
Greenfield, D., 161
Greenland, T., 247
Greer, J., 51, 158
Greiner, O., 163
Greiwe, B., 51
Grifalconi, J., 218
Griffin, F., 61, 111, 154, 172, 226
Griffin, M., 72
Griffith, D., 90
Griffith, R., 170
Grimes, H., 169
Grimes, R., 169
Grinninger, L., 265
Grobon, J., 168
Grobon, R., 168
Groenke, A., 61
Groenke, G., 142
Groff, L., 138, 217
Grogan, M., 30, 90, 148
Gross, C., 308
Gross, E., 170, 225
Gross, E., 51
Grossheim, J., 78, 134
Grothaus, D., 61
Grottle, W., 79
Grover, D., 172, 233
Grubbs, M., 147
Gruber, J., 99
Gruen, C., 166, 234
Grueninger, C., 143, 231
Gudgeon, F., 103
Grundy, L., 224
Guertler, C., 162
Guibone, J., 79
Guiney, T., 51, 230
Gump, J., 165
Gussett, J., 167
Gutjahr, A., 239, 254, 282
Gutzwiller, J., 91, 290, 320
Guy, J., 138
Guyot, N., 297
Guzman, J., 164

H

Hass, M., 79, 162
Hachen, H., 168, 258
Hackney, B., 61
Haessler, E., 155
Hagan, N., 46, 113, 139, 217
Hagebusch, F., 137
Hagedorn, P., 165
Hagel, J., 164
Hagen, B., 142, 315
Hagenhoff, R., 170, 225
Hake, P., 91
Hale, R., 61, 227
Haley, K., 165
Hall, T., 72, 232
Hall, V., 134
Hallforth, R., 79
Halloran, R., 257
Halstenberg, R., 157
Hamer, E., 138
Hamilton, A., 136
Hamilton, M., 138, 216
Hammer, H., 61
Hammond, M., 91, 257
Hanauer, R., 161
Hancock, G., 103
Hanish, R., 61, 226
Hanlon, E., 91
Hanlon, M., 189
Hanna, C., 79, 134
Hanna, D., 51
Hanneken, P., 306
Hannon, J., 103
Hansen, E., 61, 111, 115, 225
Hardebeck, W., 103
Harden, K., 163
Hardin, G., 100
Hardin, O., 26, 79, 169
Hardin, T., 229
Harkavy, R., 147
Harker, C., 51, 229
Harlan, N., 287
Harper, H., 134, 239, 249, 254, 279
Harper, R., 61, 111, 171, 266
Harper, W., 79, 234, 267
Harpring, J., 229
Harris, H., 216
Harris, I., 97
Harris, I., 225
Harris, J., 97
Harris, L., 79
Harrison, J., 138
Harrod, D., 61, 223, 222
Harry, J., 61
Hart, A., 139
Hart, P., 143
Hartman, E., 87
Hartman, J., 144
Hartzel, G., 113
Haskins, J., 144
Haslinger, L., 91, 124, 128, 169, 287
Hassel, R., 116, 165
Hastings, F., 33, 163
Hattersley, N., 72, 142, 231
Hauck, J., 169
Hauck, W., 169
Houff, C., 169
Hausman, R., 61, 275, 280
Haverland, J., 103
Havlovic, J., 167
Hawk, K., 170
Hawkes, E., 51, 112
Hawkins, A., 132, 133, 146
Hawkins, V., 310, 312
Hayes, D., 163
Hayes, J., 79, 163
Hayes, R., 128
Heath, P., 280
Heather, L., 100
Heather, R., 248
Hebble, J., 91
Heberer, N., 62, 125, 224
Hecht, M., 147, 257
Heck, A., 62
Heckmann, W., 170
Hedges, C., 62, 125, 224
Hedrick, P., 217
Heeb, H., 165
Heeter, A., 217
Heidacher, H., 148
Heinold, W., 143
Heinz, E., 51, 134, 240
Heinz, J., 142
Heinz, R., 134
Heis, E., 79, 141
Heiser, C., 31, 165, 237
Heitkamp, H., 32, 116, 157
Heitmann, R., 224
Heitzman, R., 62
Heizer, J., 280
Helder, R., 162
Hellman, L., 51, 166
Hellming, C., 51
Henner, W., 62
Hemphill, B., 143
Hemsath, R., 46
Henderson, M., 134
Henderson, M., 79
Henderson, A., 87
Henderson, I., 135
Hendrickson, P., 160
Henn, D., 46
Hennel, G., 62, 219, 226
Henninger, E., 170
Henson, H., 103
Henth, I., 137
Herbert, E., 148
Herget, N., 136
Herklotz, T., 313
Herman, L., 79
Hermerding, H., 319
Hermes, R., 128
Herold, J., 163
Herron, C., 172, 233
Hersh, G., 169
Hertlein, C., 164
Herweh, A., 125
Hettrick, R., 172, 222, 224
Hewitt, E., 46, 138
Hewitt, M., 135
Heyner, F., 161, 227
Hibarger, M., 148
Hibbard, J., 165
Hickox, C., 62, 126, 172, 226
Hicks, S., 160
Hidde, J., 159
Hieatt, N., 143
Higley, J., 216
Hileman, W., 91
Hill, D., 310
Hill, J., 297
Hill, N., 79, 163
Hill, R., 103
Hillard, W., 100
Hines, P., 79
Hines, R., 146
Hintlian, H., 62
Hipple, H., 113
Hirlinger, P., 134
Hirn, J., 62, 224
Hirsch, M., 87
Hirsch, R., 51
Hirschberg, D., 62, 222, 223
Hirschberg, J., 297
Hisch, S., 229
Hitchens, M., 91
Hoban, A., 135
Hoban, J., 51
Hobart, N., 91
Hock, J., 139, 239
Hockenberry, J., 167
Hodapp, R., 51, 248, 313
Hodle, T., 62
Hodson, D., 46, 113, 139
Hoerst, J., 51
Hoff, R., 62, 111, 227
Hofferth, F., 162
Hoffman, C., 170
Hoffman, J., 51, 54, 164, 229
Hoffman, J., 154, 226
Hoffman, M., 168
Hoffman, S., 79
Hofmann, V., 113, 143
Hoffmon, W., 62
Hogan, E., 144, 239
Hogan, J., 91
Hokman, A., 239
Holdeman, R., 62, 165
Holden, W., 79
Holdt, S., 173
Hollaender, R., 51, 230
Hollcroft, D., 62, 219, 226
Holmes, D., 266
Holmes, R., 91
Holmes, S., 139
Holmstrom, J., 172
Holschuh, J., 97
Holsinger, H., 62
Holstein, J., 124, 128, 306, 298
Holstein, M., 26B
Holtkamp, W., 62, 223
Holtman, M., 134
Holtzman, M., 166
Holzberg, D., 168
Holman, F., 280
Homer, J., 162
Hone, J., 165
Hood, C., 62
Hood, M., 138
Hoover, P., 159
Hoover, G., 170
Hopewell, J., 167, 208, 255
Hopkins, H., 36, 79, 119, 120, 154, 160, 209, 317
Horner, J., 79, 134
Horowitz, C., 147
Horowitz, E., 62
Horris, E., 62
Horstmeyer, R., 158
Horwitz, E., 111
Horwitz, L., 38, 91, 147
Hosey, A., 158, 282
Hoskins, F., 167
Hossli, R., 32, 163
Hostetter, D., 158
Hottman, D., 223
Howard, S., 139
Howell, D., 62
Howell, R., 100
Huber, B., 135
Huber, M., 217
Hubert, T., 164
Hucksoll, J., 117, 132, 136
Hudson, J., 51, 158
Hudson, S., 135, 282
Huesman, C., 168
Huey, G., 31, 51, 121, 154, 160
Huey, H., 51, 160
Huey, N., 79
Hughes, D., 113, 136
Hughes, J., 149
Hughes, P., 139
Hughes, W., 99
Huller, J., 62
Hummel, C., 137
Hummel, R., 100
Humphreys, M., 113, 149, 239, 266
Hundemer, W., 287, 298
Hunsaker, R., 161
Hunt, M., 143
Hurley, D., 138
Hurst, D., 87
Husic, R., 170, 287
Husman, P., 111, 62
Huss, J., 167
Hyde, R., 163
Hynes, J., 30, 79, 143, 268
Hyre, H., 170

I

Igel, B., 308
Imburgia, L., 298
Imfeld, C., 320
Ingle, B., 30, 73, 118, 142, 209, 235
Ingledue, P., 46
Inglis, D., 46, 113, 217, 265
Irons, M., 38, 91, 149, 217
Irwin, M., 149, 239
Isaac, G., 224
Isaacs, R., 128
Isbitts, C., 166
Ismael, L., 62
Isphording, S., 79

J

Jackson, D., 79
Jackson, J., 45, 113, 136
Jackson, R., 159
Jackson, W., 158
Jacobs, D., 168
Jacobs, D., 167
Jacobs, L., 168, 258
Jacobs, P., 227
Jacobs, R., 160
Jacobsen, J., 266
Jacobson, R., 168
Jager, J., 297
James, J., 158, 282
Jansen, D., 51, 124, 287
Jantz, J., 142
Jarvis, R., 287
Jauch, A., 171
Jehnitz, G., 100
Jegley, R., 52
Jenkins, D., 52
Jenkins, R., 132, 149, 234
Jenkins, R., 79
Jennewein, C., 79
Jennings, D., 143
Jervis, T., 52, 167, 306
Jesswein, A., 63, 111, 125, 224
Jester, H., 63, 222, 223, 280
Johannigman, J., 165
Johns, H., 103
Johns, J., 164
Johnson, K., 226
Johnson, P., 239
Johnson, P., 63, 111, 125, 169, 224
Johnson, R., 162
Johnson, R., 162, 265
Johnson, V., 52
Johnson, W., 304
Johnston, D., 165
Johnston, L., 165
Johnston, B., 159
Johnston, M., 142
Johnston, W., 154
Jones, C., 165
Jones, E., 158
Jones, F., 80
Jones, H., 103
Jones, J., 80
Jones, K., 170
Jones, P., 80, 158
Jordan, B., 138
Jordan, J., 160
Joseph, A., 52, 162
Joseph, G., 147
Jung, M., 149
Jungclas, R., 91, 128
Justice, M., 80

K

Kabutan, S., 91, 231
Kadon, K., 91, 163
Kaemmerle, B., 73, 144
Kahn, M., 121
Kaine, J., 164, 227
Kaiser, J., 224
Kalchman, H., 91
Kalomeres, R., 35
Kaltenhauser, R., 165
Kammer, D., 63, 224
Kamphaus, E., 91
Kane, R., 198, 287
Kane, R., 287
Kanter, J., 168
Karbensch, H., 80, 150
Kardos, F., 166
Kase, D., 170
Kash, L., 282

Kathman, R., 52
Kattin, M., 166
Kattus, J., 91, 132, 135
Katz, F., 63, 111, 126, 226
Katz, J., 168
Kauffman, P., 140
Kaufman, G., 167
Kavauras, G., 159
Keefe, J., 315
Keen, J., 52
Kees, E., 134
Kees, J., 149
Kehlmeier, R., 157
Keidel, W., 266
Keit, H., 52, 231
Keith, R., 170
Keller, C., 80
Keller, M., 144
Keller, R., 167
Kelly, J., 91, 122, 124, 128, 164, 287, 306
Kelsey, P., 87
Kemme, M., 103
Kemme, B., 304
Kemp, J., 80, 169
Kemper, R., 52
Kendall, R., 52
Kennedy, E., 160
Kennedy, J., 52, 160
Kennedy, R., 160
Kennedy, T., 163
Kenney, H., 165
Kenning, W., 247
Kenning, D., 169
Kent, D., 167
Kerley, E., 97
Kernan, J., 158
Kessler, J., 37, 118, 87
Kessler, M., 100
Kessler, R., 297
Kettner, M., 138
Keuper, B., 138
Keyes, R., 155
Keyser, L., 63
Kibble, B., 239
Kidder, G., 297
Kiefer, D., 230
Kiefer, J., 219
Kiefer, M., 149, 282
Kieffer, J., 165
Kifer, D., 158
Kile, D., 73, 232
Kiley, R., 116
Kimball, A., 31, 80, 247
Kimball, M., 232
Kimble, L., 163
Kimmerle, J., 87
Kimmans, L., 157
King, E., 169
King, J., 87
King, J., 134
King, N., 63, 126, 226
Kinley, E., 162
Kinney, C., 52, 230
Kinsburg, H., 117
Kinsman, R., 116
Kinstler, R., 63
Kirby, R., 63, 111
Kirch, W., 222, 223
Kirk, T., 155
Kirsch, W., 169
Kirschner, M., 258
Kirstein, A., 117, 134, 282
Kisker, H., 150
Kissick, M., 260
Kitchen, D., 163
Kitzmiller, K., 164
Kjelby, A., 63
Klatte, P., 100
Klaus, R., 68, 226
Klausing, D., 139
Klausing, W., 52, 167
Klebanaw, H., 63, 168, 222, 223
Klebanaw, M., 147
Kleesattel, J., 144
Kleespies, P., 46
Klein, A., 170, 218
Klein, C., 80
Klein, R., 52, 228, 257
Kleine, B., 73
Kleine, S., 138, 232
Kleine, W., 161
Kleinman, J., 258
Kline, R., 116
Kline, S., 170
Kling, C., 144
Klapp, W., 159
Klose, A., 236
Klatz, J., 80, 135
Kluener, J., 134, 239, 240
Klute, J., 227
Knabe, A., 52, 161
Knaggs, T., 163
Knebel, K., 80
Knecht, J., 35, 143
Knight, B., 30, 117, 139
Knablaugh, J., 143
Knadel, J., 172
Knadel, M., 134, 233
Knadel, R., 63, 111
Knapf, E., 135
Knapf, K., 91, 135
Knatts, R., 33, 52, 163
Knax, P., 116
Kabbe, E., 163
Kaber, B., 171
Kaber, J., 103
Kabes, J., 167
Koch, R., 161
Kaegel, J., 35, 148
Kaegel, M., 73, 132, 114, 232
Kaehler, B., 150, 231
Kaehler, F., 33, 52, 163, 230, 290
Kaehler, G., 163, 231
Kaehler, M., 80
Kaenecke, W., 222
Kaenig, G., 229
Kaerner, M., 148
Kaester, C., 149
Kaett, A., 160
Kaett, J., 139
Kahn, S., 274, 281
Kahne, R., 80
Kahr, R., 161, 282
Kankle, K., 116, 170
Kape, M., 160
Kardis, W., 169
Karte, A., 63
Krakovsky, I., 166
Kramer, E., 103
Kramer, L., 150
Kramer, K., 52, 228
Kramer, S., 138
Krapp, R., 165
Krause, M., 80, 170
Kreamelmeyer, J., 257
Krebs, W., 63, 224
Kreimer, E., 113
Kreke, J., 145, 217
Kreke, J., 614
Kress, D., 163, 267, 168
Kraeger, I., 30, 138, 235, 239, 254, 274, 282
Kruck, J., 46
Krumbein, G., 258
Krumbein, M., 91
Krumme, D., 169
Krummel, W., 171, 248
Krumpe, R., 63, 126, 226
Krynski, M., 80
Kubinski, J., 225
Kuecha, N., 164
Kuehne, V., 136
Kuenzel, R., 161
Kugel, I., 168
Kuhlman, M., 239
Kuhlman, R., 148, 232, 276, 279, 282
Kuhns, M., 97
Kulenburg, C., 63, 225
Kulle, R., 257
Kulle, T., 257
Kunkel, E., 232
Kunkel, J., 46
Kuntz, J., 163, 228
Kuntz, D., 52, 170
Kuntz, J., 169
Kupferle, A., 111, 224
Kuresman, A., 267, 268
Kurtz, P., 222
Kusnerus, J., 63, 111, 126, 226
Kusnerus, S., 222, 226
Kutzleb, R., 52, 154, 170, 228
Kyle, M., 167
Kyrlach, N., 138

L

Laacke, F., 111, 227
Labermeier, W., 170
LaCamera, F., 290
Lackey, D., 218, 222, 223
Lacy, R., 170
Lamb, J., 172
Lamb, R., 162
Lambert, J., 158
Lame, C., 52
Lammert, R., 257
Lampe, D., 163, 305
Lampe, L., 163
Lancaster, R., 31, 265
Lancett, E., 232, 258
Landen, C., 171
Landers, C., 165
Landman, B., 139
Lane, E., 80
Lane, R., 219
Lang, G., 63
Lang, M., 46, 113, 149
Lang, R., 142
Lang, V., 30, 148, 233, 279
Langdan, J., 80
Lange, S., 148, 240, 279
Langenbahn, R., 161
Langwarthy, W., 63
Larmann, H., 169
Lasko, T., 155
Latimer, N., 80, 217, 276
Laub, J., 122, 124, 258, 166, 298, 306
Laufer, N., 142
Laumann, R., 169
Laundy, H., 171
Lauter, G., 166
Lavell, J., 143
Lavell, W., 97, 158
Lavey, D., 222
Lawrence, T., 260
Lawsan, W., 163
Lawyer, E., 158
Laycack, T., 63, 111
Lear, J., 161
Leary, M., 148
Lease, D., 171
Ledingtan, J., 150, 259
Ledonne, A., 158
Lee, J., 99
Lee, S., 138
Leesemann, A., 137
Lefler, D., 149
Lehmeyer, A., 229
Lehrer, J., 134
Leif, M., 73
Leis, I., 148
Leist, N., 222
LeMasters, R., 173
Lemker, A., 230
Lentz, E., 91 128
Lenz, H., 34, 26, 63, 111, 172, 222, 226, 280
Leonard, J., 167
Lepere, W., 160
Leslie, G., 172
Leucht, V., 139
Leutz, D., 52
Levine, M., 257
Levine, M., 63, 120
Levine, P., 166
Levinsan, P., 100
Levy, J., 156
Levy, K., 80, 168
Levy, M., 168
Levy, S., 168
Lewis, D., 167
Lewis, E., 73
Lewis, P., 138
Lewis, R., 162, 281
Lewis, R., 100
Lewis, R., 172
Ley, D., 135
Lieber, L., 160
Lieberman, B., 91
Lieder, W., 170
Light, F., 160
Liguori, F., 231
Limburg, N., 138
Limke, G., 46, 113
Lind, G., 63
Lindamaad, M., 64
Lindberg, R., 80, 234
Lineback, J., 64, 111, 115, 225, 266
Lindrass, C., 218, 224
Linesch, E., 52, 161, 228
Linesch, J., 169
Linga, J., 149
Linkenhaker, R., 260
Linz, L., 103
Lion, J., 258
Lipfert, F., 171
Lippert, R., 257
Lipsky, M., 140
Liscaw, S., 52, 156
Littner, A., 257
Litwin, A., 116, 168
Litwin, P., 92, 147
Livezey, F., 64, 111, 125, 224
Labitz, B., 317
Labitz, K., 230
Lackhart, H., 155
Lockhart, J., 32, 167
Lackwood, C., 142
Laewe, E., 32
Lahmeier, F., 165
Lang, T., 80, 287
Langstreet, W., 167, 276
Larch, D., 53, 171, 248
Larimer, W., 158, 230
Lattman, C., 53
Laucks, J., 172
Launsbery, J., 53, 248, 306
Law, L., 80, 170
Lawe, W., 38, 92
Lucas, R., 64, 225
Lucas, S., 100
Luchi, J., 92, 124, 128, 209, 299, 298
Ludeke, G., 134
Luebbe, P., 53, 169
Luedeke, C., 100
Luken, G., 224
Luken, R., 164
Lukey, R., 64, 222, 226
Lukey, R., 64, 222, 226
Lumley, L., 160
Lund, G., 172
Lundberg, B., 138, 265
Lundquist, J., 30, 113, 173, 235, 239, 249
Lux, B., 232
Lykins, B., 165
Lyle, T., 46, 157
Lynn, L., 143
Lyon, B., 136
Lyon, W., 248
Lytle, J., 259

M

Mack, E., 92, 138
Mack, L., 53, 171
MacKay, F., 53, 171
MacKay, F., 100
MacKay, W., 171
Macke, M., 143, 281
MacKzum, P., 137
MacNeill, J., 170
MacNichalas, R., 167
MacVeigh, R., 121, 230, 257, 310, 312
Maddux, M., 142
Magill, M., 162
Mailander, J., 169, 276
Malas, J., 145
Malas, M., 232, 279
Males, D., 162
Malke, R., 172
Malthaner, J., 172, 247
Mangold, C., 64, 226
Mann, J., 168, 248
Mansell, S., 232
Manthey, J., 138
Manthey, J., 135
Mappes, R., 31, 33, 53, 112, 119, 158, 210, 230
Mara, M., 132, 135, 231, 282
Mara, W., 170
Maranchik, J., 64
Marcel, E., 158
Marcum, A., 150
Mardis, W., 53
Marich, R., 160, 297
Mark, M., 147
Marlowe, R., 169
Marmer, P., 73
Maraudas, C., 165, 219
Marple, J., 320
Martin, H., 170
Martin, I., 73
Martin, K., 157
Martin, P., 80
Martz, E., 135
Martz, G., 160
Martz, J., 64, 227
Marucci, N., 132, 142
Maschmeyer, H., 103
Mase, J., 80
Masan, J., 64, 224
Mastio, G., 163
Mater, C., 155
Mathews, R., 64, 226, 218
Mathias, J., 81
Matthes, A., 149
Mattick, M., 81
Matto, A., 161, 287
Mattson, R., 173
Matz, R., 297
Maue, F., 139
Mault, R., 121, 160
Max, L., 168
Mayer, P., 260
Mayhall, D., 31, 53, 169, 210, 230, 235, 247
Maynard, A., 172
Mazza, A., 100
McAndrews, J., 116, 257
McAuley, E., 169
McAvoy, J., 315
McCall, J., 64, 172, 226
McCall, T., 53, 230
McCarthy, M., 146
McClain, W., 287
McClellan, H., 226
McClure, G., 142
McCanachie, N., 143
McCannell, J., 73, 232
McCard, E., 64, 125
McCormack, J., 53
McCay, T., 163
McCrate, R., 53, 165
McCue, J., 144, 232
McCullough, J., 163
McDermatt, K., 103
McDevitt, J., 163
McDonald, W., 124, 161, 287
McDanaugh, H., 92
McFarlan, R., 158
McGarry, R., 164, 257
McGee, R., 92
McGill, G., 138
McGilliard, M., 136, 249
McGlothlin, B., 64, 157
McGrath, W., 33, 121, 154, 165, 237, 276, 279
McGuire, J., 297
McHenry, M., 138
McHugh, E., 139, 320
McIntosh, R., 81, 158
McIntosh, W., 53
McIntyre, R., 157
McKeever, D., 287
McKeever, T., 128, 287

McKenzie, R., 287
McLaughlin, H., 173, 224, 229
McMillan, W., 170
McNamee, G., 232
McNamee, J., 144, 232
McNeely, B., 135
McNeill, S., 53
McVey, S., 46, 142
Meacher, J., 313
Mead, R. 172, 233
Meadows, B., 216
Means, B., 73, 137, 232, 260
Meas, M., 137
Meeker, R., 227
Meelan, J., 160
Mehler, P., 223
Meier, H., 160
Meinken, M., 143, 232
Meinking, J., 53
Meister, J., 239
Meister, J., 163
Meiszer, J., 53
Melzer, G., 298
Mendenhall, .R ,230
Mendyka, W., 100
Menteer, L., 219
Merckle, R., 143
Merke, W., 171
Merill, D., 266
Merritt, J., 34, 64, 111, 172, 222, 223
Mers, W., 53, 164, 247
Merten, D., 27, 268
Merz, V., 81
Mess, A., 64
Messinger, J., 37, 144
Messinger, R., 172
Messinger, R., 64, 111, 126
Metze, E., 53, 230
Metzger, A., 64
Metzger, I., 168
Metzger, P., 103
Metzler, J., 53
Meyer, H., 53
Meyer, R., 163, 224
Meyer, V., 46, 134, 246
Meyers, V., 141, 320
Miao, R., 81
Michaelson, I., 140, 232, 258
Michel, J., 150
Michelman, J., 140
Middendorf, R., 81, 287
Middendorf, F., 124
Miers, M., 136
Miles, H., 225
Milleck, R., 53, 230
Miller, B., 142, 217, 276
Miller, D. 147, 232, 258
Miller, D., 223, 34, 64, 163, 222
Miller, E., 160
Miller, E., 144, 232
Miller, E., 64, 219
Miller, E., 87
Miller, G., 64, 126, 111, 171, 222, 226
Miller, G., 81
Miller, G., 53, 229
Miller, J., 158
Miller, J., 141, 216
Miller, J., 34, 224
Miller, M., 138
Miller, R., 170
Miller, R., 81, 155
Miller, R., 64, 224, 247
Miller, R., 219
Miller, R., 297
Miller, V., 266
Milligan, P., 144
Mills, D., 163
Mills, E., 37
Mills, E., 87
Minch, C., 92
Mincy, I., 310, 92
Minella, G., 148
Minnich, W., 260
Minier, J., 100
Minning, D., 164
Misoli, A., 167
Mitchell, P., 248
Mitchell, R., 163
Mook, R., 81, 143
Moehlman, R., 64, 222, 226
Moeller, J., 144
Moeller, L., 282
Moellering, L., 259
Moesta, J., 138, 290, 320
Moeves, F., 304
Mohlman, Y., 149
Mohn, M., 232
Mohr, E., 104
Mollman, C., 64, 224
Molnar, I., 148
Molony, J., 64, 224
Monce, J., 81, 279
Mongan, M., 81, 137
Monk, D., 92, 128, 298
Montag, G., 81
Montgomery, R., 28, 31, 33, 122, 124, 167
Mooney, N., 287
Moore, B., 81
Moore, C., 65, 111, 224
Moore, D., 169
Moore, D., 237, 280
Moore, E., 171, 222, 223
Moore, H., 65
Moore, J., 170
Moore, J., 100
Moore, L., 139
Moore, L., 81
Moore, R., 117
Moore, W., 81
Morgan, J., 162
Morin, J., 137
Morris, E., 162
Morris, R., 266
Morris, W., 53, 158
Morse, T., 155
Morson, B., 46, 134
Morton, J., 54, 306
Moser, H., 287
Moser, G., 65
Moser, T., 65
Mosier, J., 163
Motherhead, C., 144
Motter, S., 81
Motz, G., 73, 138
Motz, B., 65, 111, 126, 161, 226
Mounts, J., 37
Mowery, J., 92
Mueller, A., 73, 142
Mueller, C., 297
Mueller, M., 30, 117, 143, 276, 319
Mueller, R., 219
Mulligan, E., 54
Mulford, B., 169
Mulholland, R., 47
Muething, R., 104
Munroe, H., 143
Monroe, J., 143
Murdock, J., 165
Murphy, M., 139
Murphy, W., 225
Murray, C., 65
Murray, P., 319
Mussio, A., 148
Muth, M., 73
Myers, A., 154
Myers, R., 54, 167
Myers, W., 247

N

Nagel, R., 260
Naish, C., 81
Nakamoto, G., 87
Naltnar, M., 224
Nougle, M., 7, 87
Naylor, N., 139
Nead, R., 138
Neblett, B., 73
NeCamp, D., 224
Nedelman, S., 156
Neely, H., 171, 290
Neff, M., 73, 142, 231
Neidhard, R., 65, 226
Neiheisel, C., 54
Nelson, A., 31, 54, 163, 235, 266
Nelson, P., 169
Nemoff, E., 54, 228
Nenninger, T., 65, 169, 226
Nesbitt, F., 172
Nester, J., 231
Neubauer, D., 65
Neumann, L., 73
Neumann, R., 163
Newberg, I., 116, 117
Newbold, P., 141
Newbold, R., 169
Newell, S., 144
Newman, C., 100
Newman, G., 134
Newman, R., 163
Newton, L., 121, 154, 160
Nicholas, B., 216
Nickerson, G., 160
Niederhelman, J., 30, 138, 233, 239, 254
Niederlehner, F., 165
Niehaus, C., 164
Niehaus, R., 164
Niehus, J., 142, 232
Nielander, D., 149
Nienaber, R., 54
Nippert, S., 54
Nixon, O., 306
Nobis, D., 100
Noble, D., 170
Nohr, J., 232
Noll, R., 169
Nordloh, J., 163
Nordyke, K., 134
Norris, C., 149
Norris, E., 65
Nosenchuck, J., 168
Novak, T., 169
Nowikowski, L., 65, 222
Nuber, K., 65, 223
Nutt, D., 164

O

Oates, P., 143
Oberlander, J., 73, 144, 231
Obermann, J., 92, 138
Oberschmidt, C., 134
O'Brien, J., 116, 121, 230, 255
O'Brien, O., 65
O'Donnell, L., 92
Odenwaldt, P., 158
Oehler, J., 65
Oesper, G., 144
Oetjen, J., 222, 233
O'Hara, B., 149, 282
Ohlmann, I., 54, 112, 127, 217
Okruhlico, J., 304
Oldrieve, B., 173
O'Leary, H., 117, 137, 217
Olinger, P., 54, 171
Olsen, M., 65
Olson, G., 65, 172, 222, 226, 233
Olsson, J., 135
O'Neill, D., 65, 227
O'Neill, M., 150
O'Reilly, F., 137
Orrison, J., 297
Ortner, S., 92, 148
Osborne, R., 92
Osborne, W., 65
Osterholz, L., 54
Osterman, H., 167
Osterman, T., 298
Ostler, W., 155
Ostrov, H., 166
Oswald, J., 97
Overberg, R., 222
Overton, T., 304
Owen, L., 81
Owens, E., 141

P

Paalz, E., 231
Packard, R., 97
Padgett, K., 92
Padoll, B., 81
Paganelli, A., 65
Pohren, H., 223, 222
Pointer, A., 73
Poisley, S., 139
Palchak, R., 257
Palmer, D., 47
Palmer, W., 297
Pan, J., 248
Pancake, J., 165
Paolino, S., 134, 239, 254, 266
Pappas, B., 137
Parker, G., 230
Parker, J., 138
Parker, R., 162
Parkins, D .,247, 248, 260
Parks, E., 65, 225
Parrett, N., 54
Paris, I., 104
Parry, E., 173, 224
Parry, G., 100
Parry, N., 142, 276
Parry, P., 81, 132, 134
Parsons, C., 165
Parsons, D., 167
Pascoll, M., 113, 139
Pater, C., 229
Patten, F., 65, 111, 126, 226
Patten S., 144
Paulus, R., 65, 111, 115, 225
Paulowicz, L., 155
Paxton, R., 232
Payne, G., 65
Payne, J., 100
Peacock, R., 157
Peal, S., 140
Pearce, S., 171, 248
Peck, A., 166, 258
Pecsok, J., 32, 165
Peery, C., 169
Pendery, D., 54
Penn, L., 168
Peppers, J., 226
Peppers, J., 65
Perk, H., 66
Perkinson, W., 165
Perko, E., 172
Perrino, L., 54
Perry, B., 26, 92, 132, 118, 147, 210, 235, 238, 249
Perry, E., 232, 258
Peters, R., 165
Peters, W., 66
Peterson, N., 134, 214, 217
Peterson, R., 66
Petrich, E., 66, 172
Petrie, D., 154, 169
Petrosky, M., 145
Petry, N., 73
Pettie, W., 104
Pettitt, W., 297
Pettko, S., 164
Pfefferle, R., 66, 126, 226
Pfeiffer, L., 247
Pfennigwerth, J., 123
Pfenningwerth, P., 126, 173, 280
Phares, E., 81
Phelps, M., 267
Phelps, R., 158
Philips, H., 81
Phillips, G., 234
Phillips, G., 247
Phillips, H., 66
Phillips, L., 158
Phillips, L., 172
Phillips, M., 239
Phillips, R., 66, 111, 126, 222, 226, 280
Phipps, F., 149
Pickard, P., 169
Pickering, L., 161
Pickering, N., 139
Pierani, A., 297
Pierce, D., 87
Pieroni, V., 218
Piker, Y., 100
Pilat, D., 248
Pinkerton, B., 66
Pisanelli, R., 297
Pitman, L., 92, 124, 161
Placke, D., 111
Placke, D., 66
Plahs, A., 54
Platt, N., 144
Plogstedt, A., 247
Plsek, D., 137
Pogue, J., 170, 247
Pogue, O., 142
Pohl, W., 92
Pohlman, R., 66, 111, 125, 224
Pohto, G., 172
Poll, G., 81, 171, 222
Pollard, J., 171
Pomerantz, W., 101
Pong, W., 81
Popken, P., 148
Poppe, D., 92
Poppe, R., 66, 224
Popplewell, L., 134
Porada, H., 104
Porteous, M., 82, 148
Porter, D., 167
Posge, J., 66, 227
Potthoff, M., 92, 142
Potts, J., 162, 247
Poundstone, G., 82, 135, 276, 282, 279
Poundstone, J., 158, 230
Powers, W., 66
Poyer, R., 171
Prather, L., 104
Pratt, R., 172
Prentner, L., 297
Preston, G., 66
Price, J., 92, 134
Price, N., 134, 232
Pritchard, J., 66
Prickett, J., 171
Pride, L., 217
Prigge, R., 113
Prindle, R., 260
Prococcino, W., 104
Proper, A., 66
Puffenbarger, E., 165, 247
Pugh, D., 82, 132, 136
Purdy, E., 54, 165
Purdy, J., 163, 259
Purdy, J., 163, 259
Pushkin, B., 147, 258
Putnam, T., 36, 235, 238, 290

Q

Qualey, R., 308
Qualhein, R., 101
Queen, J., 66, 125, 224
Quillan, O., 82
Quin, J., 101
Quinn, C., 148
Quinn, M., 73
Quinn, P., 239

R

Ractliffe, C., 161
Radenheimer, P., 257
Radke, C., 66
Radke, L., 306
Raffel, A., 66
Rafferty, J., 104
Rahn, D., 66
Rahn, E., 34, 125, 224
Rain, R., 298
Raives, E., 87
Rammelsburg, C., 147, 258
Rank, W., 120, 160
Ransom, W., 66, 225, 222
Rape, P., 160
Rapp, L., 141
Rappold, E., 47, 173
Ratcliff, H., 54, 165
Ratcliff, C., 113

Rathman, E., 66, 226
Ratliff, H., 54
Ratterman, E., 66, 227
Rau, R., 119, 121, 167, 238
Rauh, M., 113, 134, 239, 275, 279
Rave, J., 67
Rawlinson, G., 82
Rawnsley, M., 320
Read, P., 157
Reardon, T., 33, 162, 230, 279
Rebeck, G., 219
Rechtin, R., 54, 165
Redden, N., 137
Reece, M., 101
Reece, P., 47, 139
Reece, R., 160
Reed, B., 92
Reed, J., 67
Reed, J., 161
Reesey, W., 160
Reeves, J., 132
Regan, A., 150
Reginelli, P., 229
Rehfeld, H., 155
Rehling, R., 104
Rehn, J., 143
Rehn, J., 143
Reichle, E., 134
Reichle, H., 172, 223
Reilly, T., 97
Reinhard, L., 143
Reinhard, R., 161
Reinhold, R., 54, 230, 228
Reis, A., 230
Reisner, J., 142
Reitenour, R., 149, 239
Rempe, R., 259
Renaker, H., 92, 138
Rengering, K., 161
Renn, N., 239, 254
Rentz, C., 155
Rethmeier, M., 8, 92, 163
Reynolds, B., 227
Reynolds, D., 116, 155
Reynolds, R., 82
Rhodes, T., 67, 172, 227, 233
Rice, B., 38, 93, 142
Rice, P., 93
Rich, H., 144
Richard, R., 54
Richard, S., 82
Richards, D., 172
Richardson, G., 118, 149, 239, 249
Richter, J., 171
Richter, S., 97, 168
Ricking, J., 141
Riegner, P., 54, 230
Riehl, G., 157
Riess, H., 104
Riley, C., 169
Rinehart, W., 155
Riner, R., 167
Rines, R., 159
Ringel, R., 104
Ringwald, M., 37, 117
Rinsky, G., 258
Rinsky, G., 168, 234
Ripple, H., 67, 172
Riser, R., 82
Risser, J., 157
Ritchie, F., 67
Ritter, J., 67, 225
Rivers, C., 172
Rizzo, F., 164
Robbins, C., 54
Robbins, M., 30, 54, 266
Roberto, J., 164
Roberts, G., 163
Roberts, P., 144
Robertson, J., 82
Robinette, D., 67, 226, 257
Robinson, P., 93, 149
Robinson, R., 67, 126, 226
Rodgers, J., 113, 47
Rodgers, P., 138
Roediger, R., 82, 167
Roehm, M., 87
Roell, L., 226
Roesener, C., 67
Roettker, P., 67
Roggenbaum, W., 158
Roland, E., 172
Rolfes, F., 93, 128
Roman, J., 163
Romonenburg, R., 229
Ronsheim, B., 117, 258
Ronsheim, M., 258
Roppolo, F., 297
Rose, J., 82, 119, 160, 267
Rose, J., 140
Rose, M., 165
Rosen, J., 166
Rosenbaum, L., 168
Rosenblat, S., 82
Rosensweig, R., 166
Rosin, L., 93
Roska, G., 104
Ross, B., 217
Ross, C., 67
Ross, J., 55
Rossi, G., 287
Roth, G., 55, 266
Roth, O., 156
Rothfuss, R., 67, 224
Rothhaas, R., 157
Rottenberger, D., 55, 154, 164, 229
Rousey, M., 136
Rowlands, F., 158
Rubel, L., 166
Rubenstein, B., 258
Rude, D., 225
Rudolph, E., 155
Ruehlman, H., 143, 232
Ruehlman, J., 159
Rule, J., 73, 142
Runck, E., 125, 170, 224
Runck, J., 32, 47
Runge, R., 82
Rupert, R., 155
Rupp, W., 55, 228
Rush, R., 148
Russe, R., 28, 30, 35, 73, 138, 232, 238
Rutenschroer, L., 306
Ruth, J., 55, 229, 219
Ryan, E., 219
Ryan, L., 135, 276, 282
Ryan, J., 164, 247, 2S7
Ryan, W., 55, 169
Rydin, D., 216, 214, 280
Rye, W., 613

S

Saar, A., 82, 132, 138
Sabo, J., 219
Sachs, L., 34, 67, 222, 223, 235
Sachs, R., 166
Sachs, S., 82
Sacksteder, D., 224
Saffran, M., 133, 135
Sagle, T., 297
Sallada, P., 67
Salmon, W., 67, 158
Salovaara, J., 97
Saltzman, M., 82
Salyers, T., 248
Sample, G., 27, 124, 128, 287
Sand, R., 161
Sander, A., 82, 150
Sander, B., 87, 266
Sander, S., 132, 141, 319, 320
Sander, T., 67, 11, 218, 226
Sanderson, D., 73
Sandhas, B., 141
Sandler, B., 166
Sandler, H., 82
Sandman, J., 104
Sanford, N., 266
Sanneman, R., 111, 67, 125, 224
Savery, J., 149
Saville, I., 132
Sawer, J., 101
Sawyer, J., 101
Sawer, J., 101
Sawtelle, B., 82, 135, 214
Sachaefer, R., 82
Schaen, S., 147, 258
Schaefer, A., 55, 127
Schaffner, J., 112, 55
Schalk, J., 82
Schanzle, R., 163
Scharnhorst, J., 149
Schaub, L., 67
Schawe, R., 67
Schebor, C., 9, 128, 287
Schear, B., 101
Schell, L., 97
Schellenberg, R., 169
Schierloh, R., 266
Schildmeyer, J., 143, 232
Schiller, I., 30, 235, 239, 254
Schindler, A., 258
Schlecht, N., 104, 229
Schlegel, D., 47
Schleicher, N., 216
Schloemer, P., 67, 126, 226
Schmalfuss, W., 93, 128
Schmalz, J., 82, 148
Schmid, D., 35
Schmid, R., 143
Schmidheiser, C., 219
Schmidt, C., 82
Schmidt, J., 150
Schmidt, J., 163
Schmidt, R., 150
Schmidt, U., 55, 614
Schmidt, W., 170
Schmiedel, D., 218
Schmitt, E., 148
Schmitt, R., 227
Schnake, M., 173
Schneider, E., 165
Schneider, H., 82
Schneider, W., 116, 313
Schnelle, C., 55, 229
Schnurrenberger, D., 170, 287
Schoch, E., 47
Schoelwer, J., 158
Schoelwer, M., 276, 279
Schoelwer, W., 158
Schoenfeld, B., 141
Schoenfeld, L., 166
Schoettmer, D., 297
Scholl, F., 224
Scholl, P., 142
Scholz, A., 217
Schoolfield, E., 154, 171
Schott, J., 67
Schrader, J., 74, 138, 217, 231, 232, 315
Schraer, L., 224
Schramm, A., 83, 267
Schramm, D., 67
Schreibeis, F., 55
Schrotel, J., 163
Schubert, M., 55, 136
Schubert, R., 67, 161
Schuck, N., 55
Schueler, J., 218
Schulte, M., 143
Schultes, G., 137
Schulz, F., 161
Schulze, V., 259
Schulze, R., 55
Schultz, C., 149
Schultz, E., 158, 247
Schulze, V., 240
Schumacher, R., 67, 154, 159
Schumacher, R., 47, 118
Schuster, J., 304
Schutte, C., 163
Schwaegerle, P., 68, 22, 223
Schwall, S., 150, 232
Schwarrenberg, M., 104
Schwartz, S., 74
Schwartz, V., 74
Schwebel, J., 139
Schwesinger, V., 83
Schwindt, R., 28, 83, 119, 163, 211, 267, 26B, 274, 277
Sciarra, P., 101
Scott, B., 74, 139
Seaman, E., 55
Seaman, M., 258
Seaman, N., 258
Sears, N., 217
Sebastian, N., 144
Sedacca, C., 83
Seidel, R., 47
Seifert, J., 138
Sellers, D., 55, 170
Sellers, M., 47, 113
Selmants, J., 167
Seltzer, S., 156
Sendelbeck, D., 93, 142
Sendelbeck, E., 137
Sestakauckas, D., 93, 124, 128, 161
Settle, K., 93, 255
Settle, W., 68, 225
Seubert, R., 136, 315
Sewell, D., 117, 279, 280, 281
Sexton, E., 247
Sexton, M., 231
Shafer, D., 93
Shafer, C., 47
Shalosky, W., 170, 287
Shaper, A., 232
Share, F., 121, 275, 276, 279
Shaul, J., 164
Shae, D., 83
Shae, H., 160
Shae, P., 68
Shaw, R., 218
Shea, D., 170, 257
Shea, R., 163
Shearrow, J., 124, 287
Shepler, R., 306
Sheppard, R., 83
Sher, E., 101
Sheskier, A., 68, 224
Shibinski, N., 287
Shields, C., 101
Shiels, N., 146, 217
Shieves, J., 160
Shigesato, M., 93
Shipley, G., 55, 167
Shiveley, T., 68, 224
Shriver, P., 161
Shoemaker, B., 116, 160
Shriner, P., 32, 47, 154, 163, 268
Shultz, G., 111, 68
Shundich, N., 122, 124, 261, 298, 287
Siegel, P., 170
Siegrist, A., 83
Sievers, B., 138
Sifers, J., 163
Sifferlen, T., 165
Sigler, P., 149
Silberberg, F., 68, 111, 227
Silberstein, A., 83
Siler, W., 55, 169
Silvenstein, I., 101
Silverglade, A., 156
Simkin, S., 258
Simmons, D., 136
Simmons, N., 142, 276
Simon, M., 101
Simons, C., 144
Simpson, C., 93
Simpson, J., 134, 217, 239
Slagle, D., 297
Sloane, V., 83
Slone, E., 68
Slone, E., 68
Slone, P., 93
Small, M., 146
Smart, P., 121, 255
Smith, C., 55, 229
Smith, C., 144, 282
Smith, C., 68
Smith, C., 68
Smith, D., 314
Smith, E., 68, 111
Smith, F., 104
Smith, G., 165
Smith, J., 141
Smith, J., 32, 171
Smith, J., 74, 150
Smith, K., 128
Smith, M., 214
Smith, M., 257
Smith, R., 226
Smith, R., 157
Smith, R., 167
Smith, W., 68, 115, 225
Smysor, B., 217
Smyth, R., 165
Snew, F., 55, 162
Snoddy, J., 83
Snyder, A., 146
Snyder, J., 38 128, 162, 248
Snyder, J., 143
Socol, J., 163
Socrates, J., 169
Solsman, D., 55
Sommers, M., 141
Sonderman, D., 116, 167
Sonntag, R., 83
Sowder, W., 134
Spahn, N., 104
Spangler, D., 83
Specker, R., 83
Speckman, J., 144
Speckman, V., 93
Spellman, H., 163
Spencer, D., 68, 165, 224
Spencer, W., 160
Spiegel, M., 83
Spieker, G., 68, 111, 115, 225
Spitz, H., 156
Spitz, L., 156
Spoerlein, W., 55
Sponsel, P., 3, 44, 127, 142
Spreen, M., 93
Spriggs, J., 68
Springer, W., 68, 226, 280
Springmeier, W., 68
Springston, P., 216
Sproull, B., 142
Stagnaro, D., 148
Stagner, L., 93
Staley, S., 144
Stander, L., 163
Stanley, J., 144
Stanley, C., 132, 144, 239
Stant, L., 55, 158
Starch, S., 219
Starkey, H., 287
Starmann, C., 163
Starr, C., 117, 83, 132, 141
Statman, N., 116
Staub, R., 124, 128, 287
Staut, C., 83
Stautberg, G., 83, 287
Stayman, S., 93, 166, 287
St. Clair, M., 74, 149
St. Clair, M., 149
St. Clair, P., 122, 124, 211, 287
St. Cyr, J., 134
St. Cyr, R., 134, 239, 240
Stebbins, P., 165
Stebbins, R., 68
Stedmiller, K., 167
Steed, J., 128
Steele, B., 47, 113
Steele, C., 226
Steele, P., 265
Steele, W., 161
Steffens, W., 68
Stegman C., 158
Stegman, T., 116
Stegner, T., 158
Steiger, G., 224
Steimer, W., 170, 310,
Steimer, W., 170, 310, 312
Stein, J., 166
Stein, R., 83
Steinberg, B., 74
Steinberg, H., 168
Steinberg, W., 97
Steiner, K., 168
Steinle, P., 135

Steinmetz, S., 83, 144
Steinwart, R., 297
Steltenpohl, G., 68, 111, 224
Stemley, J., 68, 164
Stenger, E., 68, 171
Stephenson, H., 56
Stephenson, J., 97
Stephenson, J., 304
Stephenson, T., 287
Stettinius, N., 149, 214
Steube, N., 171
Stevenson, K., 172
Stewart, A., 47, 113, 135
Stewart, B., 83
Stewart, G., 169
Stewart, J., 145
Stewart, J., 138
Stickney, R., 68
Stickney, T., 56, 230, 313
Stiebel, R., 140
Stiem, D., 218
Stienker, H., 104
Stillpass, B., 147, 279
Stillpass, M., 56
Stimson, R., 167
Stirsman, R., 160
Stockelman, J., 164
Stocks, L., 120, 163
Stockton, E., 162, 225
Stoecklin, J., 56, 171, 118
Stoecklin, R., 69, 227
Stoll, L., 166, 232, 234
Stoller, H., 168
Stolz, J., 162
Stone, G., 247
Stoneburner, D., 223
Stoos, R., 69, 224
Stopper, A., 143
Stavoll, J., 134
Strack, D., 69
Stratman, A., 69
Stratton, C., 124, 287
Straub, J., 37
Strauss, M., 258
Strauss, R., 140
Strickland, S., 169
Strietmann, A., 33, 163
Stroheim, M., 113
Strohmenger, A., 69, 222, 223
Stromberg, C., 163
Stroup, J., 87
Strover, D., 232
Strybel, C., 148
Stucker, M., 117
Stuebing, W., 69
Stuhlbarg, J., 156
Stuhlbarg, S., 83
Stutzman, S., 137
Sudrack, C., 167
Suddendorf, R., 167
Sugawara, K., 83
Suid, A., 47, 113
Sullivan, A., 104
Sullivan, H., 139
Sullivan, M., 56, 228
Sunnenberg, J., 31, 93, 154, 162, 231, 248
Surbaugh, R., 101
Sutton, F., 163
Suyemoto, M., 74
Swedes, D., 167

T

Taaffe, J., 134
Tadge, C., 170
Taint, J., 320
Tanender, O., 104
Tangeman, M., 139
Tarada, F., 84
Tarcha, P., 222
Tashjian, R., 30
Taylor, C., 30, 117, 148, 233, 254, 276
Taylor, D., 171
Taylor, L., 142, 276
Taylor, M., 69, 224
Taylor, N., 142
Taylor, N., 158, 282
Tecca, R., 164, 247
Tekamp, S., 167
Telford, C., 247, 248
Teller, J., 83
Teller, J., 164
Templar, J., 149
Teneholtz, R., 168
Tepe, L., 171
Terwillegar, R., 255
Thall, E., 134
Thamann, T., 31, 84
Thiele, R., 222, 223
Hheisen, P., 287
Theler, A., 314
Theler, J., 320
Thiel, A., 142
Thiele, G., 93, 138
Thoeny, E., 56
Thomas, C., 141, 282
Thomas, C., 217
Thomas, C., 308
Thomas, H., 56, 161
Thomas, J., 141
Thomas, J., 74, 132, 138, 232
Thomas, L., 93
Thomos, P., 93
Thomas, S., 239, 214
Thomas, W., 56, 228
Thomson, H., 69, 111
Thompson, E., 144
Thompson, G., 287
Thompson, S., 127, 135
Thorsell, C., 161
Thrailkill, J., 260
Thul, A., 164
Thurner, G., 56
Thutzler, H., 69
Tidd, C., 222, 223
Tiemeyer, C., 139, 315
Tierney, P., 135
Tierney, R., 119
Tietig, E., 56, 230
Tillar, R., 135
Tillotson, J., 226
Timmerman, R., 101
Timperman, E., 69, 224, 257
Titus, P., 84
Tjoflat, G., 165
Toby, J., 258
Todd, J., 69
Todd, W., 84
Toepfert, M., 149
Tolson, W., 170
Tojo, J., 84
Tom, B., 84
Tonne, C., 84, 171
Tooley, M., 155
Towle, M., 101
Trabert, T., 124, 298
Tracy, J., 122, 287
Travis, A., 168
Trefzger, J., 305
Trice, P., 148
Trimbach, R., 56
Trousdell, T., 93, 128, 170
Trump, J., 93, 128, 310
Tschan, E., 116, 169
Tucker, D., 34, 69, 226
Tucker, J., 69
Tucker, M., 142, 254, 276
Tueting, H., 69
Tupman, J., 165, 282
Turnbull, D., 69
Turner, D., 101
Turner, J., 150
Turner, R., 56, 112, 230
Turntr, R., 172
Turner, R., 162, 247, 248
Turner, J., 84
Twidale, A., 150
Tyndall, S., 138

U

Uchtman, L., 149
Ulmer, J., 160
Ulmer, N., 136
Ulmer, W., 160
Underwood, W., 56
Unger, C., 37
Uphoff, G., 94, 161
Upp, D., 13, 223
Urbanowicz, W., 218
Usinger, R., 84, 171
Utrecht, M., 117, 149

V

Vance, B., 84
Vance, M., 139
Vanderheid, B., 32, 144
Van Hosen, J., 158
Van Sickler, R., 161
Von Wogener, M., 139
Van Wormer, W., 113
Van Zoeren, J., 165
Vassey, R., 84
Vaughn, C., 304
Vehr, C., 135, 320
Verron, A., 232
Vick, H., 84
Vigran, A., 140, 232, 258
Vigus, L., 69, 158, 226
Vilena, G., 69, 225
Vincent, M., 138
Vockell, L., 69
Voegtle, J., 47
Vogele, M., 148
Vogt, M., 69
Voight, J., 139, 132
Volk, M., 135
Volkstadt, C., 232
Vollmer, C., 69
Voltaggio, F., 164
Von Birgelen, F., 56
Vonderwische, A., 164
Vordenberg, R., 84
Vosmer, S., 142, 239
Voss, J., 161
Votaw, V., 142

W

Wachendorf, J., 31, 116, 120, 121, 160, 224
Waddell, J., 69
Wade, H., 56, 170
Wadsworth, R., 69
Wagner, G., 143
Wagner, N., 260
Wahl, B., 84
Wahle, D., 312
Waits, C., 248
Wakefield, J., 171
Walker, L., 139
Walker, M., 141
Walloce, C., 219
Wallace, P., 135, 239
Walsh, M., 84
Walsh, J., 164
Walsh, M., 148
Walter, C., 84
Walter, R., 224
Wanamaker, R., 104
Wanninger, C., 104
Ward, B., 139, 217
Ward, W., 69, 222, 223, 280
Ware, L., 104
Warmann, C., 94
Warner, J., 69
Warner, R., 101
Warner, R., 135, 265
Wasil, J., 70
Wasmer, J., 84, 138, 315
Wasserman, M., 116, 120, 168
Watkins, G., 101
Watkins, V., 146
Watson, E., 74
Watson, J., 97
Watson, J., 138
Watson, R., 162
Weaver, C., 70
Webb, L., 139
Weber, F., 161, 230
Weber, J., 148
Weber, J., 148
Weber, M., 74
Weber, M., 137
Wedig, H., 169
Weil, A., 308
Weimer, B., 138, 282
Weiner, I., 117, 147, 247, 279
Weiner, J., 104
Weiner, T., 70
Weinstein, A., 101
Weir, P., 56
Weir, J., 218, 223
Weis, D., 156
Weisel, W., 104
Weisenberger, W., 70, 222, 223
Weiser, N., 116
Weiskittel, J., 161
Weiss, B., 136, 232
Weiss, D., 70
Weiss, J., 234
Weiss, R., 84
Weissmon, R., 165
Weister, C., 163
Weitzmon, D., 38, 94
Welch, R., 70
Welling, V., 143
Welmer, R., 298
Werner, W., 224
Wernersbach, A., 56
Wernersbach, J., 56
Wernesbach, J., 113
Wert, E., 136
Wesselman, J., 84
West, R., 161, 230
West, R., 56
Westerline, P., 155, 218
Westerlund, K., 70, 111, 125, 224
Westerman, J., 142
Wheatley, E., 70, 226, 223, 222
Wheatley, M., 139
Wheeler, M., 144
Wheeler, R., 70
Whitcomb, J., 101
Whitcomb, W., 70
White, C., 249
White, G., 70
White, I., 147, 258
White, M., 84
Whitford, D., 34, 70, 160, 227
Whiting, L., 144
Whittaker, D., 101
Whittington, J., 66, 214, 217
Wickham, D., 160
Wiegand, D., 158
Wiehe, J., 313
Wiehoff, S., 162
Wiersema, R., 247
Wigbell, B., 94
Wigger, R., 161
Wigser, O., 147, 258
Wilbur, R., 70, 226
Wilcox, R., 36
Wildemuth, R., 56, 164, 257
Wildey, R., 265
Wiley, I., 117
Wilhelm, W., 163, 231
Willer, R., 172, 226
Williams, J., 94, 128
Williams, M., 74
Williams, P., 171, 222
Williams, R., 162, 171
Williams, R., 162
Williams, W., 128
Williamson, G., 104
Williamson, S., 138, 319, 320
Willsey, R., 224
Wilkinson, C., 170
Wilson, B., 143
Wilson, B., 143
Wilson, C., 229
Wilson, J., 70, 125, 224
Wilson, J., 267
Wilson, J., 163, 279
Wilson, J., 56, 162
Wilson, J., 171
Wilson, M., 150
Wilson, P., 138, 191, 263
Wilson, R., 56
Wilson, R., 227, 224
Winder, C., 70, 224
Winder, D., 70, 125, 224
Winnes, H., 70, 161
Winstel, F., 162
Winston, W., 104
Wise, C., 143
Wiseman, J., 35, 74
Witschger, M., 149, 232
Witt, L., 163
Witt, W., 137
Witucki, J., 297
Witzer, C., 258
Wladecki, W., 101
Woelfel, W., 104
Wohlen, R., 227
Wohlwender, W., 229
Wolanin, L., 84, 218
Wolf, L., 168
Wolf, R., 167
Wolf, S., 147, 258
Wolfe, E., 248
Wolfe, R., 161
Wolff, W., 56
Wolfgang, W., 154, 172, 224, 259
Wones, C., 70, 226, 233
Wood, D., 74, 133, 143, 231, 232
Wood, J., 104
Wood, J., 70, 224
Woodburn, A., 260
Woodling, A., 260
Woodward, P., 101
Woodworth, T., 163
Woolley, R., 171
Wootton, W., 160
Worden, B., 141
Wormus, R., 171
Worsham, B., 117, 139
Worth, D., 158
Worth, R., 56
Wright, B., 144
Wright, D., 255
Wright, J., 94
Wright, K., 84
Wright, K., 160
Wright, R., 165
Wuenker, R., 84
Wuenker, J., 84, 171

Y

Yaney, P., 155, 313
Yates, F., 172
Yauss, W., 257
Yeager, N., 147, 258
Yeager, P., 308
Yelton, P., 287
Yepsen, H., 85, 165
Yoder, L., 159
Young, A., 315
Young, C., 141
Young, D., 168
Young, D., 70
Young, G., 162, 247
Young, L., 217, 265
Young, R., 163
Young, W., 218

Z

Zajicek, D., 297
Zartman, E., 28, 37, 87, 118, 211, 274
Zeh, T., 70
Zeigler, J., 31, 113, 120, 121, 124, 167
Zeitler, M., 148
Zemsky, E., 94
Zemsky, M., 56, 156
Zimmerman, M., 85, 137
Zimmermann, R., 165
Zinkhan, F., 142
Zix, N., 56
Zoellner, H., 56
Zoller, J., 70, 22, 223
Zapff, J., 85, 158
Zumbiel, R., 164
Zumberg, J., 104
Zwick, R., 320
Zwoster, P., 232

23
18

UNIVERSITY OF TORONTO LIBRARIES